

**Population Change in Texas and
Central Texas:
Implications for Human and Socioeconomic
Resources in the 21st Century**

by

Steve H. Murdock

**Institute for Demographic and
Socioeconomic Research**

The University of Texas at San Antonio

Major Demographic Trends Affecting the Future

- **Change in Rates and Sources of Population Growth**
- **Increase in the Non-Anglo Population**
- **Aging of the Population**

Total Population Change

Total Population and Percent Population Change in Texas and the United States, 1850-2005

Year*	Total Population		Percent Change	
	Texas	U.S.	Texas	U.S.
1850	212,592	23,191,876	---	---
1860	604,215	31,443,321	184.2	35.6
1870	818,579	39,818,449	35.5	26.6
1880	1,591,749	50,155,783	94.5	26.0
1890	2,235,527	62,947,714	40.4	25.5
1900	3,048,710	75,994,575	36.4	20.7
1910	3,896,542	91,972,266	27.8	21.0
1920	4,663,228	105,710,620	19.7	14.9
1930	5,824,715	122,775,046	24.9	16.1
1940	6,414,824	131,669,275	10.1	7.2
1950	7,711,194	150,697,361	20.2	14.5
1960	9,579,677	179,323,175	24.2	19.0
1970	11,196,730	203,302,031	16.9	13.4
1980	14,229,191	226,545,805	27.1	11.4
1990	16,986,510	248,709,873	19.4	9.8
2000	20,851,820	281,421,906	22.8	13.2
2005	22,859,968	296,410,404	9.6	5.3

* All values for the decennial dates are for the indicated census year. Values for 2005 are as estimated by the U.S. Bureau of the Census.

Source: Derived from U.S. Bureau of the Census Estimates for dates indicated by the Texas State Data Center, University of Texas at San Antonio

Total Population and Components of Population Change in Texas, 1950-2005

Year*	Population	Numerical Change	Natural Increase	Net Migration	Percent Change	Percent Change Due to	
						Natural Increase	Net Migration
1950	7,711,194	—	—	—	—	—	—
1960	9,579,677	1,868,483	1,754,652	113,831	24.23	93.91	6.09
1970	11,196,730	1,617,053	1,402,683	214,370	16.88	86.74	13.26
1980	14,229,191	3,032,461	1,260,794	1,771,667	27.08	41.58	58.42
1990	16,986,510	2,757,319	1,815,670	941,649	19.38	65.85	34.15
2000	20,851,820	3,865,310	1,919,281	1,946,029	22.76	49.65	50.35
2005	22,859,968	2,008,148	1,155,182	852,966	9.63	57.52	42.48

* All values for the decennial dates are for the indicated census year. Value for 2005 is for July 1 as estimated by the U.S. Bureau of the Census.

Source: Derived from U.S. Bureau of the Census Estimates for dates indicated by the Texas State Data Center, University of Texas at San Antonio.

Ten Fastest Growing States in Numerical Terms in the United States, 1990-2000

State	1990 Population*	2000 Population*	Numerical Change 1990-2000	Percent Population Change 1990-2000
California	29,760,021	33,871,648	4,111,627	13.8
Texas	16,986,510	20,851,820	3,865,310	22.8
Florida	12,937,926	15,982,378	3,044,452	23.5
Georgia	6,478,216	8,186,453	1,708,237	26.4
Arizona	3,665,228	5,130,632	1,465,404	40.0
North Carolina	6,628,637	8,049,313	1,420,676	21.4
Washington	4,866,692	5,894,121	1,027,429	21.1
Colorado	3,294,394	4,301,261	1,006,867	30.6
Illinois	11,430,602	12,419,293	988,691	8.6
New York	17,990,455	18,976,457	986,002	5.5

* Population values are decennial census counts for April 1 of the year indicated

Ten Fastest Growing States in Numerical Terms in the United States, 2000-2005

State	2000 Population*	2005 Population*	Numerical Change 2000-2005	Percent Change 2000-2005
California	33,871,648	36,132,147	2,260,499	6.7
Texas	20,851,820	22,859,968	2,008,148	9.6
Florida	15,982,378	17,789,864	1,807,486	11.3
Georgia	8,186,453	9,072,576	886,123	10.8
Arizona	5,130,632	5,939,292	808,660	15.8
North Carolina	8,049,313	8,683,242	633,929	7.9
Virginia	7,078,515	7,567,465	488,950	6.9
Nevada	1,998,257	2,414,807	416,550	20.8
Washington	5,894,121	6,287,759	393,638	6.7
Colorado	4,301,261	4,665,177	363,916	8.5

* Population values are decennial census counts for April 1 for 2000 and estimates for July 1 for 2005.

Source: Derived from U.S. Bureau of the Census Estimates for dates indicated by the Texas State Data Center, University of Texas at San Antonio

Ten Fastest Growing States in Percentage Terms in the United States, 1990-2000

State	1990 Population*	2000 Population*	Numerical Change 1990-2000	Percent Population Change 1990-2000
Nevada	1,201,833	1,998,257	796,424	66.3
Arizona	3,665,228	5,130,632	1,465,404	40.0
Colorado	3,294,394	4,301,261	1,006,867	30.6
Utah	1,722,850	2,233,169	510,319	29.6
Idaho	1,006,749	1,293,953	287,204	28.5
Georgia	6,478,216	8,186,453	1,708,237	26.4
Florida	12,937,926	15,982,378	3,044,452	23.5
Texas	16,986,510	20,851,820	3,865,310	22.8
North Carolina	6,628,637	8,049,313	1,420,676	21.4
Washington	4,866,692	5,894,121	1,027,429	21.1

* Population values are decennial census counts for April 1 of the year indicated

Ten Fastest Growing States in Percentage Terms in the United States, 2000-2005

State	2000 Population*	2005 Population*	Numerical Change 2000-2005	Percent Population Change 2000-2005
Nevada	1,998,257	2,414,807	416,550	20.8
Arizona	5,130,632	5,939,292	808,660	15.8
Florida	15,982,378	17,789,864	1,807,486	11.3
Georgia	8,186,453	9,072,576	886,123	10.8
Utah	2,233,169	2,469,585	236,416	10.6
Idaho	1,293,953	1,429,096	135,143	10.4
Texas	20,851,820	22,859,968	2,008,148	9.6
Colorado	4,301,261	4,665,177	363,916	8.5
North Carolina	8,049,313	8,683,242	633,929	7.9
Delaware	783,600	843,524	59,924	7.6

* Population values are decennial census counts for April 1 for 2000 and estimates for July 1 for 2005.

Source: Derived from U.S. Bureau of the Census Estimates for dates indicated by the Texas State Data Center, University of Texas at San Antonio

Ten Largest States in United States by Population Size in 2000 Ranked by Population Size in 2000

State	1990 Population*	2000 Population*	Numerical Change 1990-2000	Percent Change 1990-2000
California	29,760,021	33,871,648	4,111,627	13.8
Texas	16,986,510	20,851,820	3,865,310	22.8
New York	17,990,455	18,976,457	986,002	5.5
Florida	12,937,926	15,982,378	3,044,452	23.5
Illinois	11,430,602	12,419,293	988,691	8.6
Pennsylvania	11,881,643	12,281,054	399,411	3.4
Ohio	10,847,115	11,353,140	506,025	4.7
Michigan	9,295,297	9,938,444	643,147	6.9
New Jersey	7,730,188	8,414,350	684,162	8.9
Georgia	6,478,216	8,186,453	1,708,237	26.4

* Population values are decennial census counts for April 1 of the year indicated

Ten Largest States in United States by Population Size in 2000 Ranked by Population Size in 2005

State	2000 Population*	2005 Population*	Numerical Change 2000-2005	Percent Change 2000-2005
California	33,871,648	36,132,147	2,260,499	6.7
Texas	20,851,820	22,859,968	2,008,148	9.6
New York	18,976,457	19,254,630	278,173	1.5
Florida	15,982,378	17,789,864	1,807,486	11.3
Illinois	12,419,293	12,763,371	344,078	2.8
Pennsylvania	12,281,054	12,429,616	148,562	1.2
Ohio	11,353,140	11,464,042	110,902	1.0
Michigan	9,938,444	10,120,860	182,416	1.8
Georgia	8,186,453	9,072,576	886,123	10.8
New Jersey	8,414,350	8,717,925	303,575	3.6

* Population values are decennial census counts for April 1 for 2000 and estimates for July 1 for 2005.

Source: Derived from U.S. Bureau of the Census Estimates for dates indicated by the Texas State Data Center, University of Texas at San Antonio

Population Change by Components of Change in Selected Metropolitan Areas Compared to the State of Texas, 1990-2000 and 2000-2005

	State of Texas	San Antonio Metropolitan Area	Dallas-Fort Worth-Arlington Metropolitan Area	Houston-Sugarland-Baytown Metropolitan Area	Austin-Round Rock Metropolitan Area
<u>1990-2000</u>					
Numerical Change	3,865,485	303,958	1,172,250	948,174	403,536
Natural Increase	1,922,044	150,894	505,595	500,630	112,314
Domestic Migration	1,166,570	111,518	472,931	210,530	260,833
International Migration	776,871	41,546	193,724	237,014	30,389
<u>2000-2005</u>					
Numerical Change	2,008,148	178,094	657,931	564,670	202,766
Natural Increase	1,155,182	87,022	333,544	297,973	82,522
Domestic Migration	189,805	64,009	92,152	56,257	73,040
International Migration	663,161	27,063	232,235	210,440	47,204

Population Change by Components of Change in Selected Metropolitan Areas Compared to the State of Texas, 1990-2000 and 2000-2005

	State of Texas	San Antonio Metropolitan Area	Dallas-Fort Worth-Arlington Metropolitan Area	Houston-Sugarland-Baytown Metropolitan Area	Austin-Round Rock Metropolitan Area
<u>1990-2000</u>					
Numerical Change	3,865,485	303,958	1,172,250	948,174	403,536
Percent Natural Increase	49.7	49.6	43.2	52.8	27.9
Percent Domestic Migration	30.2	36.7	40.3	22.2	64.6
Percent International Migration	20.1	13.7	16.5	25.0	7.5
<u>2000-2005</u>					
Numerical Change	2,008,148	178,094	657,931	564,670	202,766
Percent Natural Increase	57.5	48.9	50.7	52.7	40.7
Percent Domestic Migration	9.5	35.9	14.0	10.0	36.0
Percent International Migration	33.0	15.2	35.3	37.3	23.3

Population Change in Texas Counties, 1990-2000

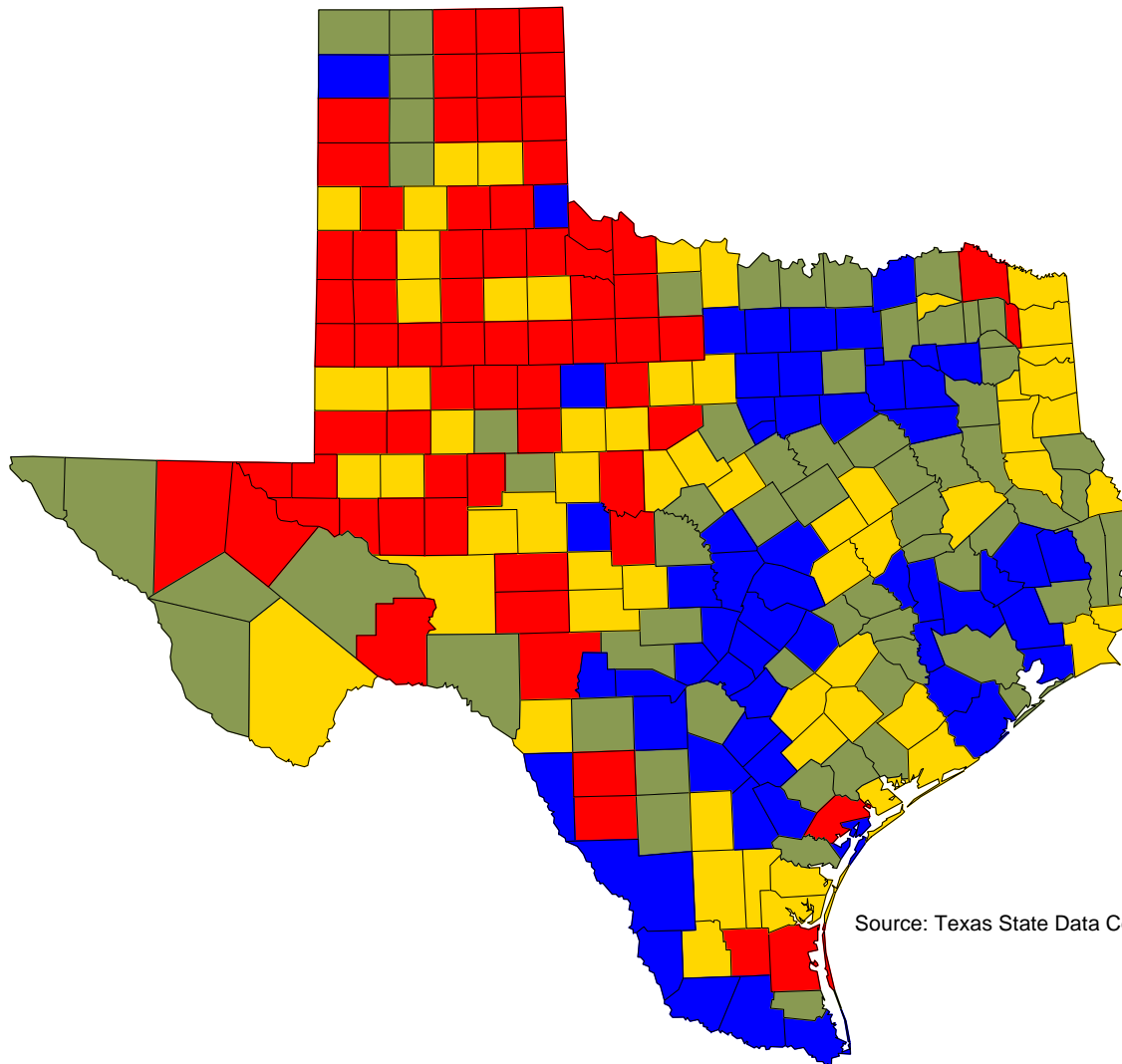

Source: Texas State Data Center

Percent Change 1990-2000

- < 0.0% (n=68)
- 0.0 - 9.9% (n=61)
- 10.0 - 21.9% (n=66)
- 22.0 - 86.2% (n=59)

Population Change in Texas Counties, 2000-2003

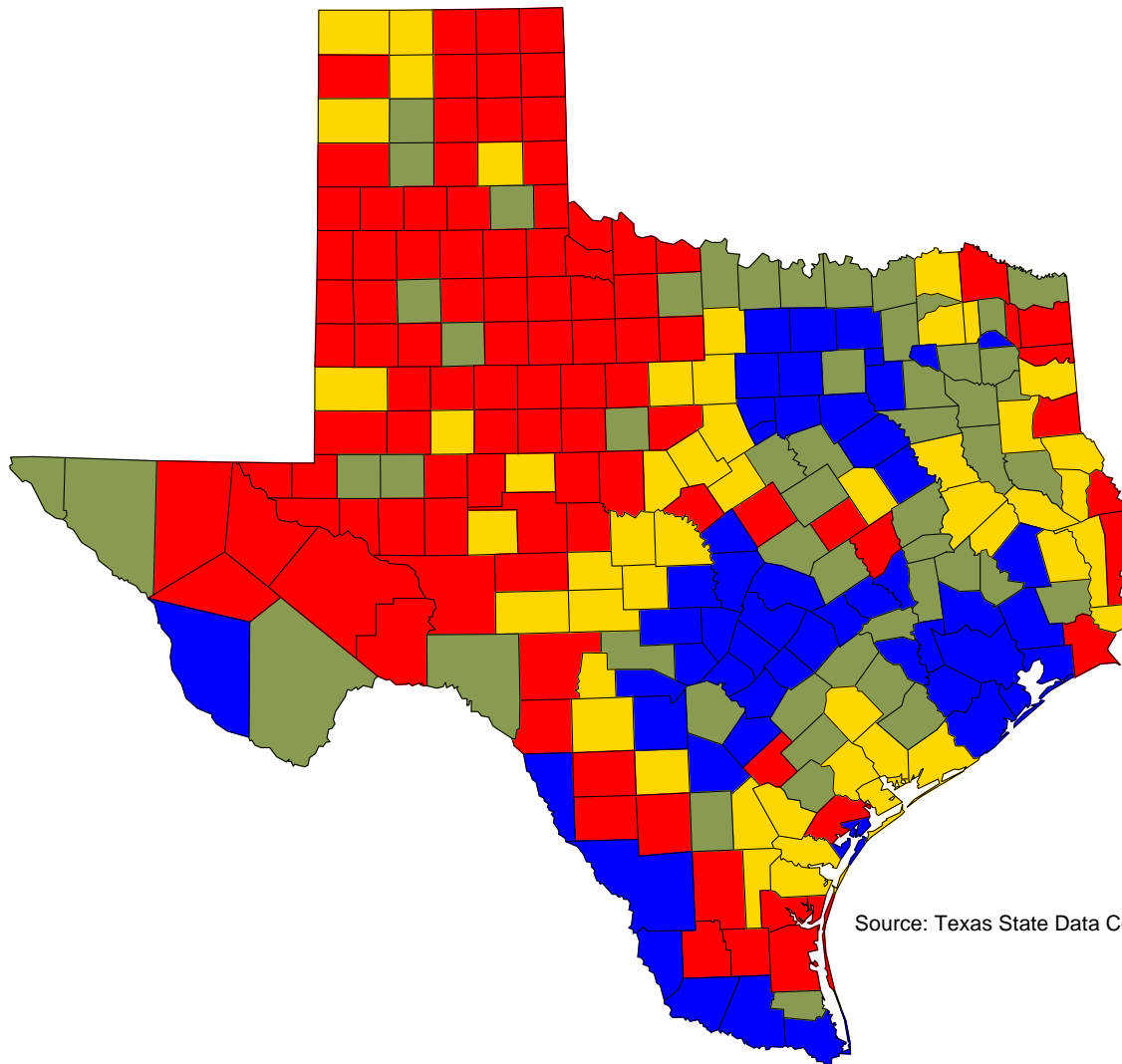

Source: Texas State Data Center

Percent Change 2000-2003

- < 0.0% (n=98)
- 0.0 - 1.9% (n=50)
- 2.0 - 5.4% (n=53)
- 5.5 - 28.2% (n=53)

Population Change in Texas Counties, 2000-2005

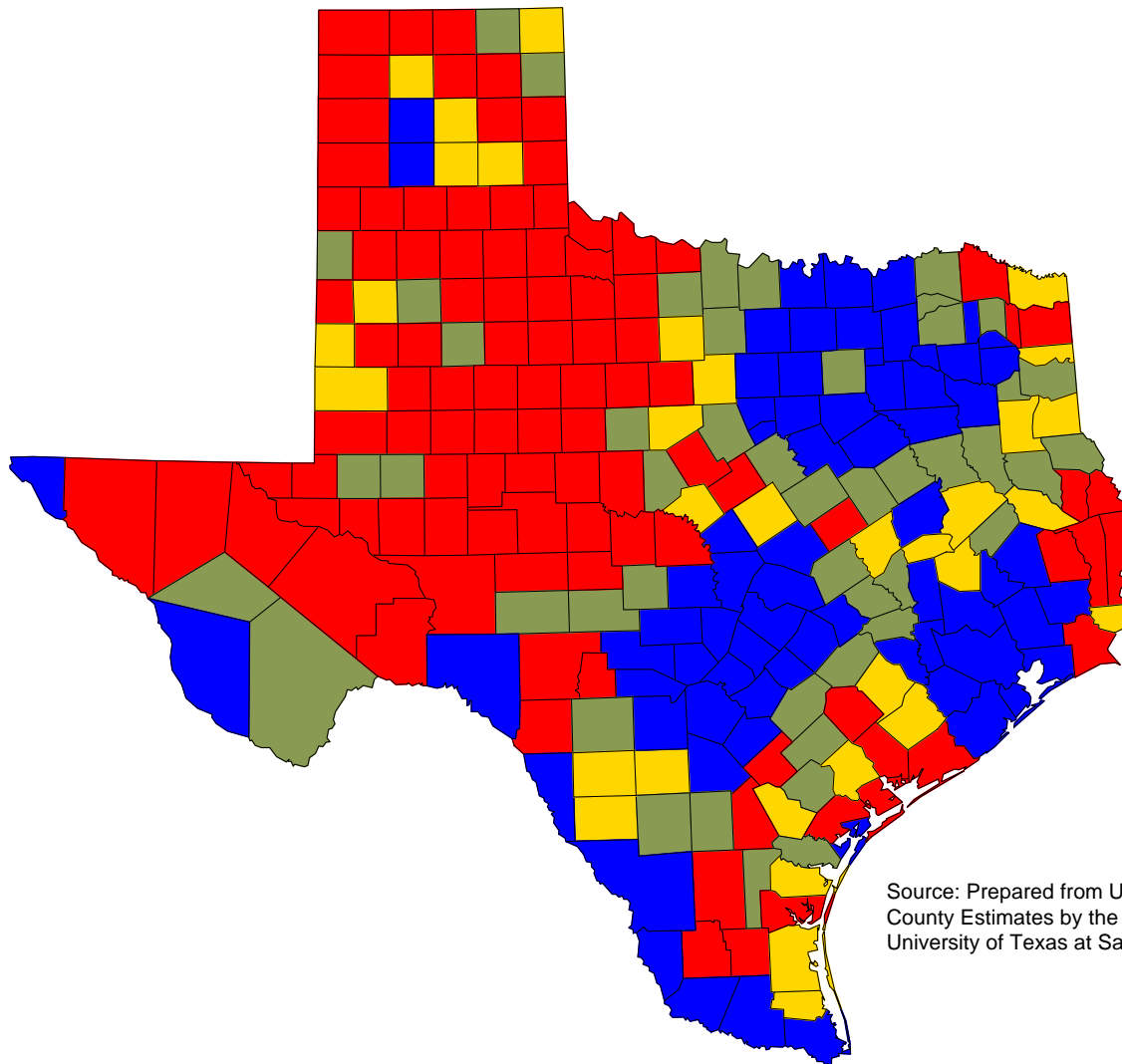

Source: Prepared from U.S. Bureau of the Census, 2005 County Estimates by the Texas State Data Center, The University of Texas at San Antonio

Percent Change 2000-2005

- < 0.0% (n=101)
- 0.0 - 1.9% (n=33)
- 2.0 - 5.4% (n=48)
- 5.5 - 46.1% (n=72)

Racial/Ethnic Change in Texas

Texas Rank Among States on Selected Characteristics of Race/Ethnicity Groups

Group	Texas Value	Texas Rank	Comparison Areas
<u>By Size in 2000</u>			
Anglo	11,074,716	3	California; 17.0 million New York; 12.5 million
Black	2,421,653	2	New York; 2.9 million
Hispanic	6,669,666	2	California; 11.0 million
Other	685,785	4	California; 4.2 million New York; 1.2 million Hawaii; 733,000

Texas Rank Among States on Selected Characteristics of Race/Ethnicity Groups

Group	Texas Value	Texas Rank	Comparison Areas
<u>By Numerical Change, 1990-2000</u>			
Anglo	783,036	2	Florida; 1.1 million
Black	445,293	3	Florida; 665,000 Georgia; 627,000
Hispanic	2,329,761	2	California; 3.3 million
Other	307,220	3	California; 1.2 million New York; 493,000

Anglo Population For States in the United States in 1990 and 2000 Ranked by Total Population Size in 2000

State	1990 Anglo Population	2000 Anglo Population	Numerical Change 1990-2000	Percent Change 1990-2000
California	17,029,126	16,393,491	-635,635	-3.73
Texas	10,291,680	11,074,716	783,036	7.61
New York	12,460,189	11,921,371	-538,818	-4.32
Florida	9,475,326	10,568,868	1,093,542	11.54
Illinois	8,550,208	8,514,486	-35,722	-0.42
Pennsylvania	10,422,058	10,373,049	-49,009	-0.47
Ohio	9,444,622	9,604,550	159,928	1.69
Michigan	7,649,951	7,906,629	256,678	3.36
New Jersey	5,718,966	5,625,346	-93,620	-1.64
Georgia	4,543,425	5,170,762	627,337	13.81

Texas Rank Among States on Selected Characteristics of Race/Ethnicity Groups

Group	Texas Value	Texas Rank	Comparison Areas
<u>By Size in 2004</u>			
Anglo	11,190,222	3	California; 16.0 million New York; 11.7 million
Black	2,535,285	4	New York; 2.9 million Florida; 2.6 million Georgia; 2.6 million
Hispanic	7,781,211	2	California; 12.4 million
Other	983,304	3	California; 5.2 million New York; 1.5 million

Texas Rank Among States on Selected Characteristics of Race/Ethnicity Groups

Group	Texas Value	Texas Rank	Comparison Areas
<u>By Numerical Change, 2000-2004</u>			
Anglo	203,257	3	Florida; 409,550 Arizona; 217,552
Black	156,841	3	Florida; 274,385 Georgia; 238,870
Hispanic	1,111,545	2	California; 1.5 million
Other	166,559	3	California; 588,005 New York; 169,204

Numerical Change in Population by Race/Ethnicity in Texas for 1980-1990 and 1990-2000

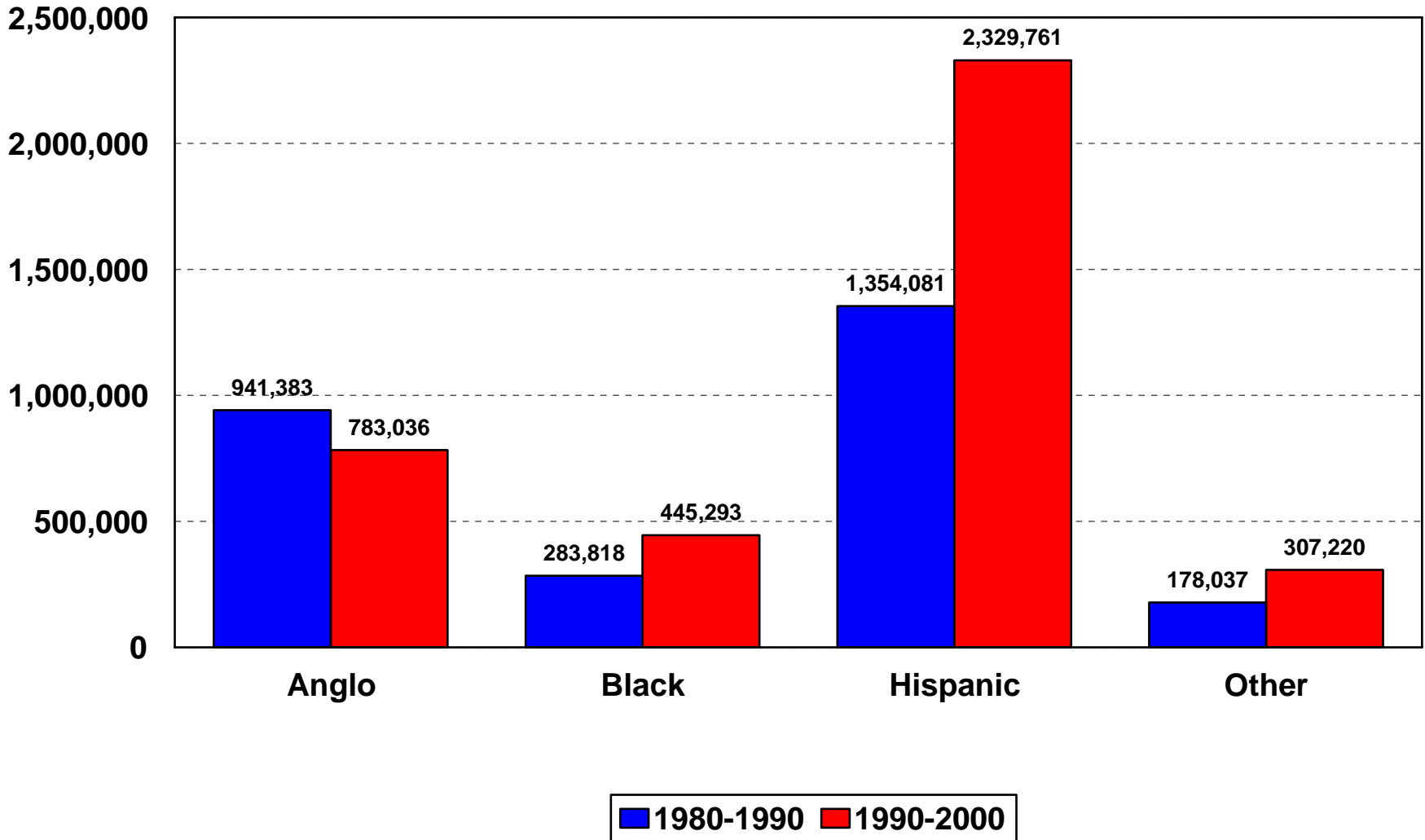

Percent Change in Population by Race/Ethnicity for 1980-1990 and 1990-2000 in Texas

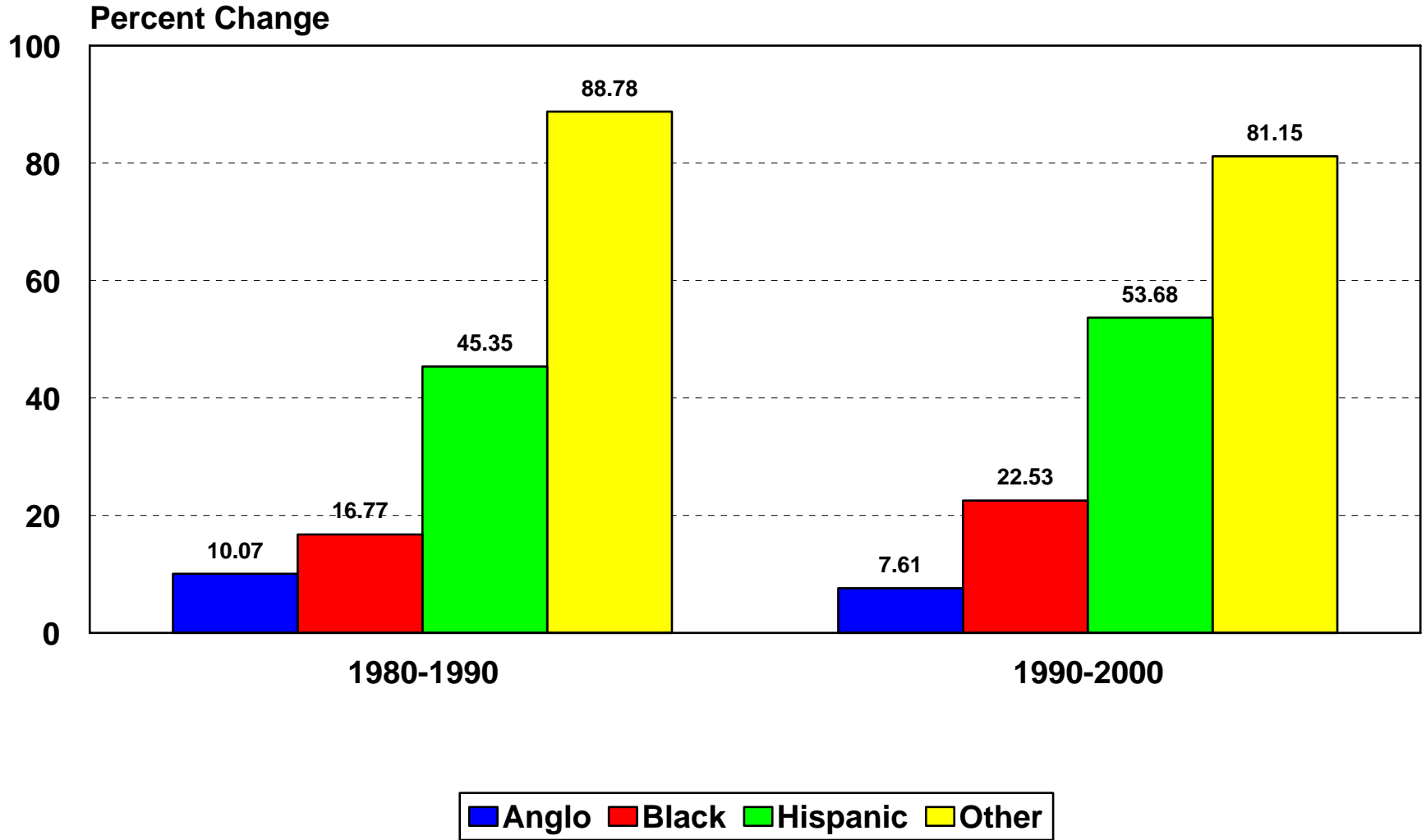

Proportion of Net Population Change Attributable to Each Race/Ethnicity Group in Texas for 1980-1990 and 1990-2000

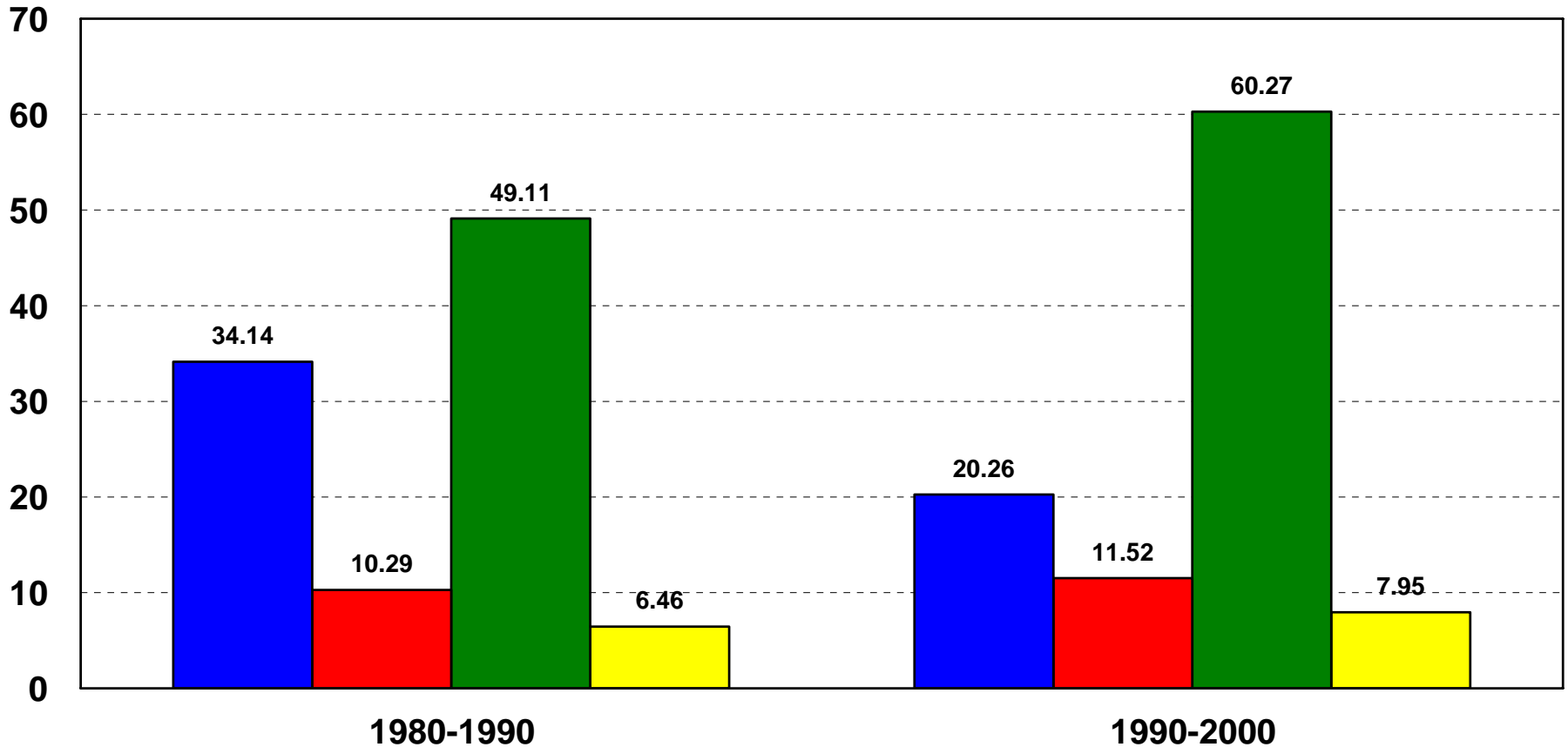

■ Anglo ■ Black ■ Hispanic ■ Other

Population Change by Race/Ethnicity in Texas, 2000-2005

Race/ Ethnicity	2000 Census Population	2005 Estimated Population	Numerical Change 2000- 2005	Percent Change 2000- 2005	Percent of Population	
					2000	2005
Anglo	11,074,716	11,242,510	255,545	2.3	53.1	49.2
Black	2,421,653	2,569,946	191,502	8.1	11.6	11.2
Hispanic	6,669,666	8,029,844	1,360,178	20.4	32.0	35.1
Other	685,785	1,017,668	200,923	24.6	3.3	4.5
Total	20,851,820	22,859,968	2,008,148	9.6	100.0	100.0

Source: Texas State Data Center, Institute for Demographic and Socioeconomic Research, University of Texas at San Antonio

Major Changes in Population Composition (Characteristics)

- **Age**

Median Age in the United States and Texas, 1900-2000

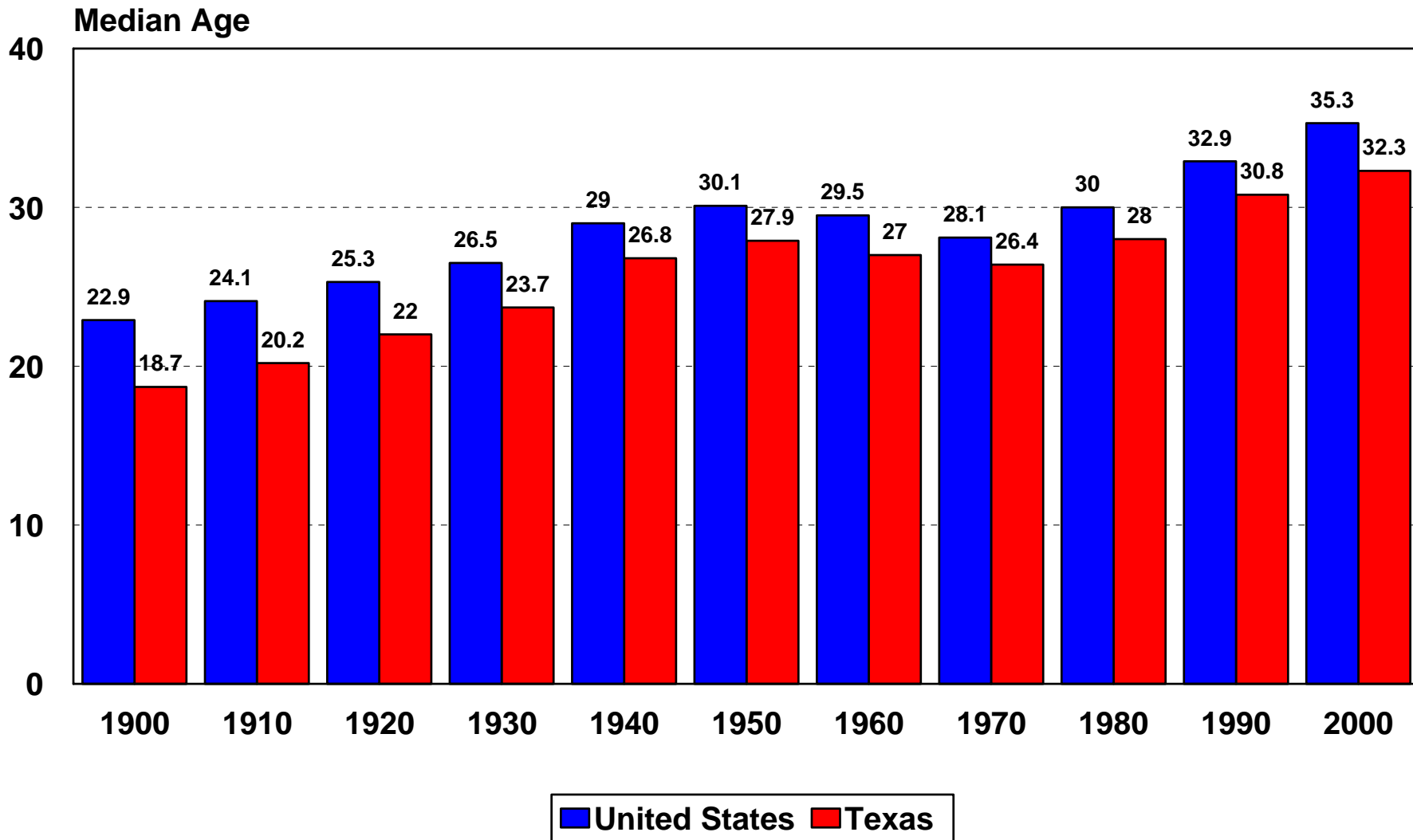

Percent Change in Population by Age Group in the United States and Texas, 1990-2000

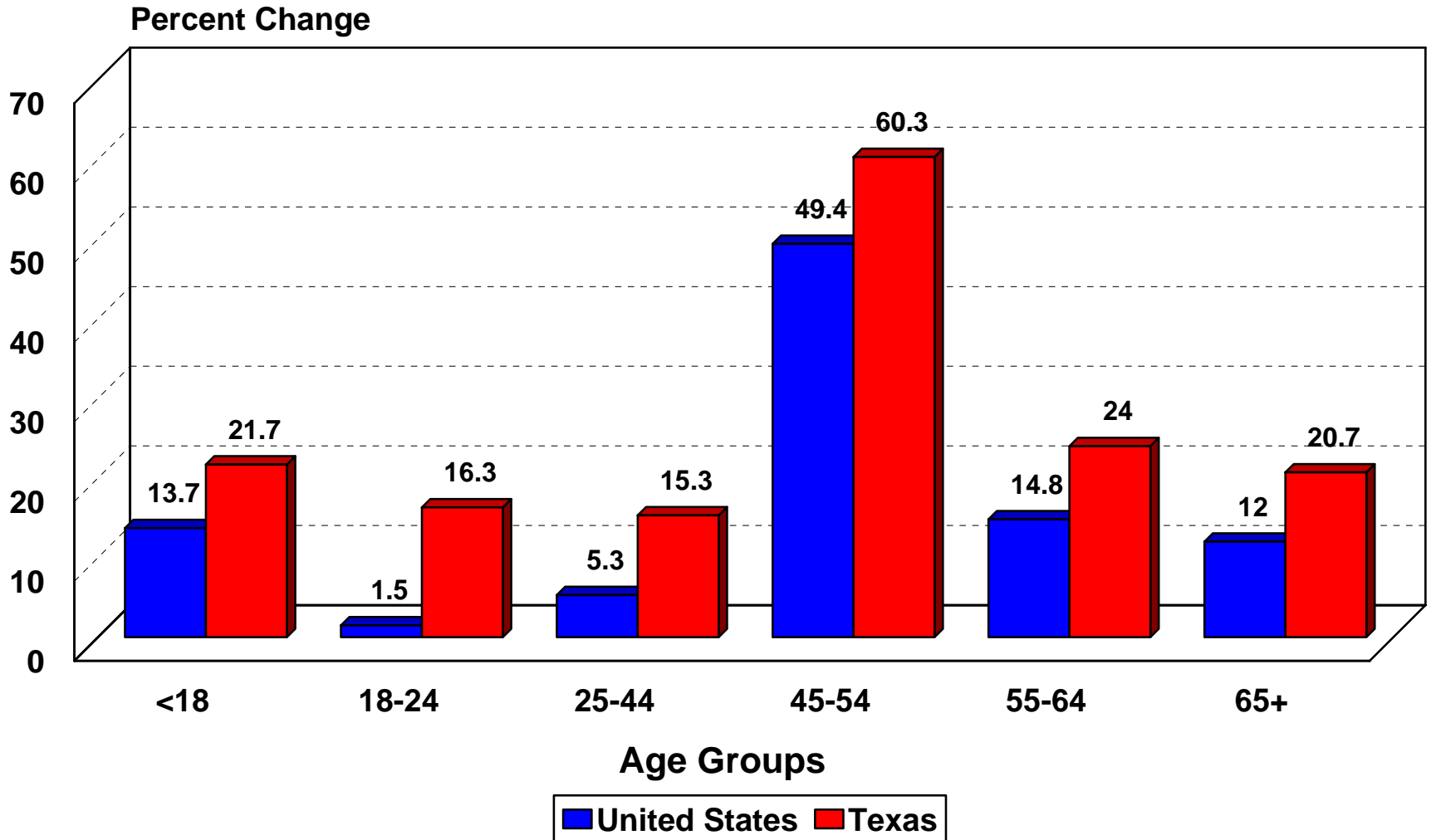

Percent of Texas Population by Age Group and Ethnicity, 2000

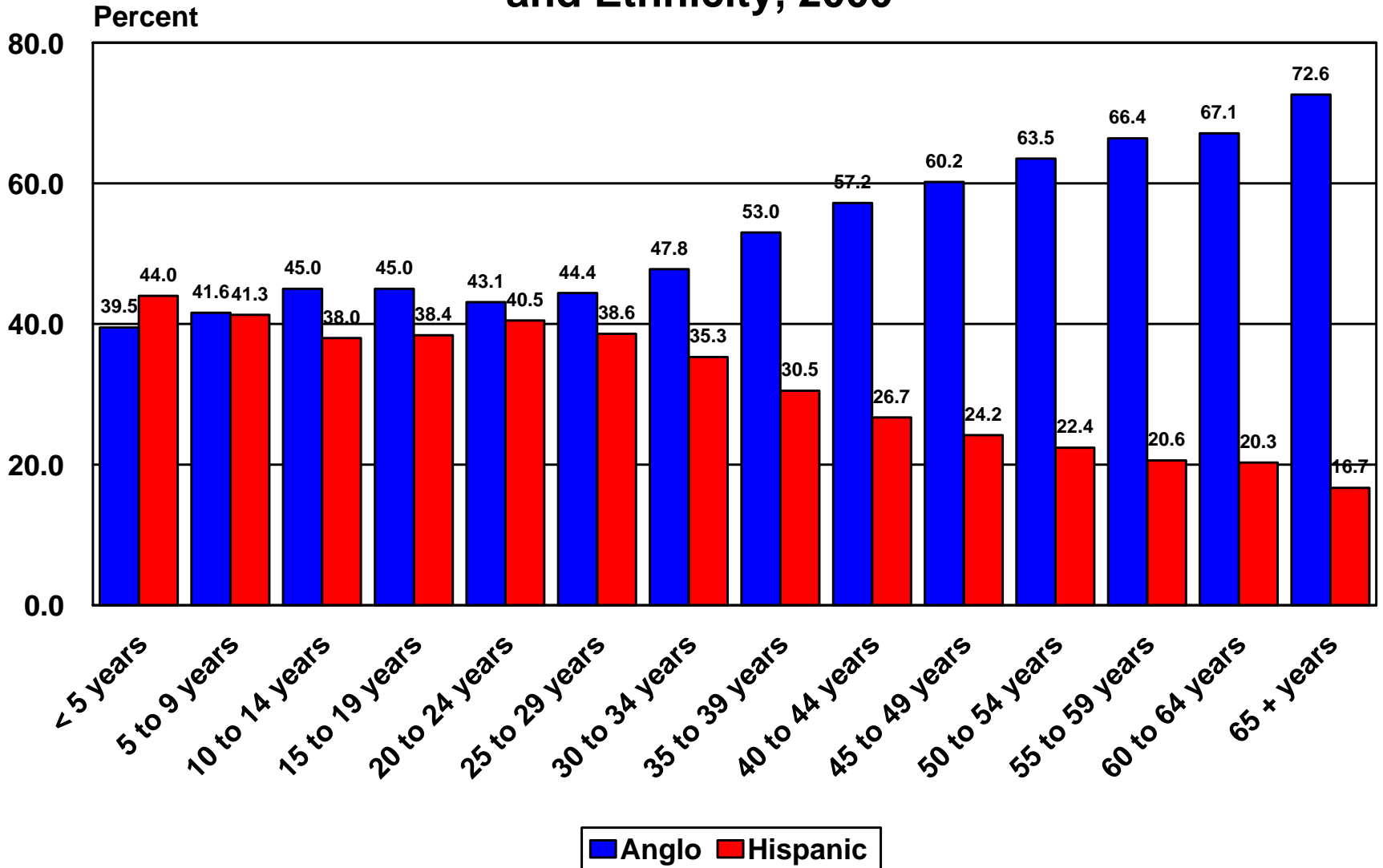

Percent of Texas Population by Age Group and Ethnicity, 2040*

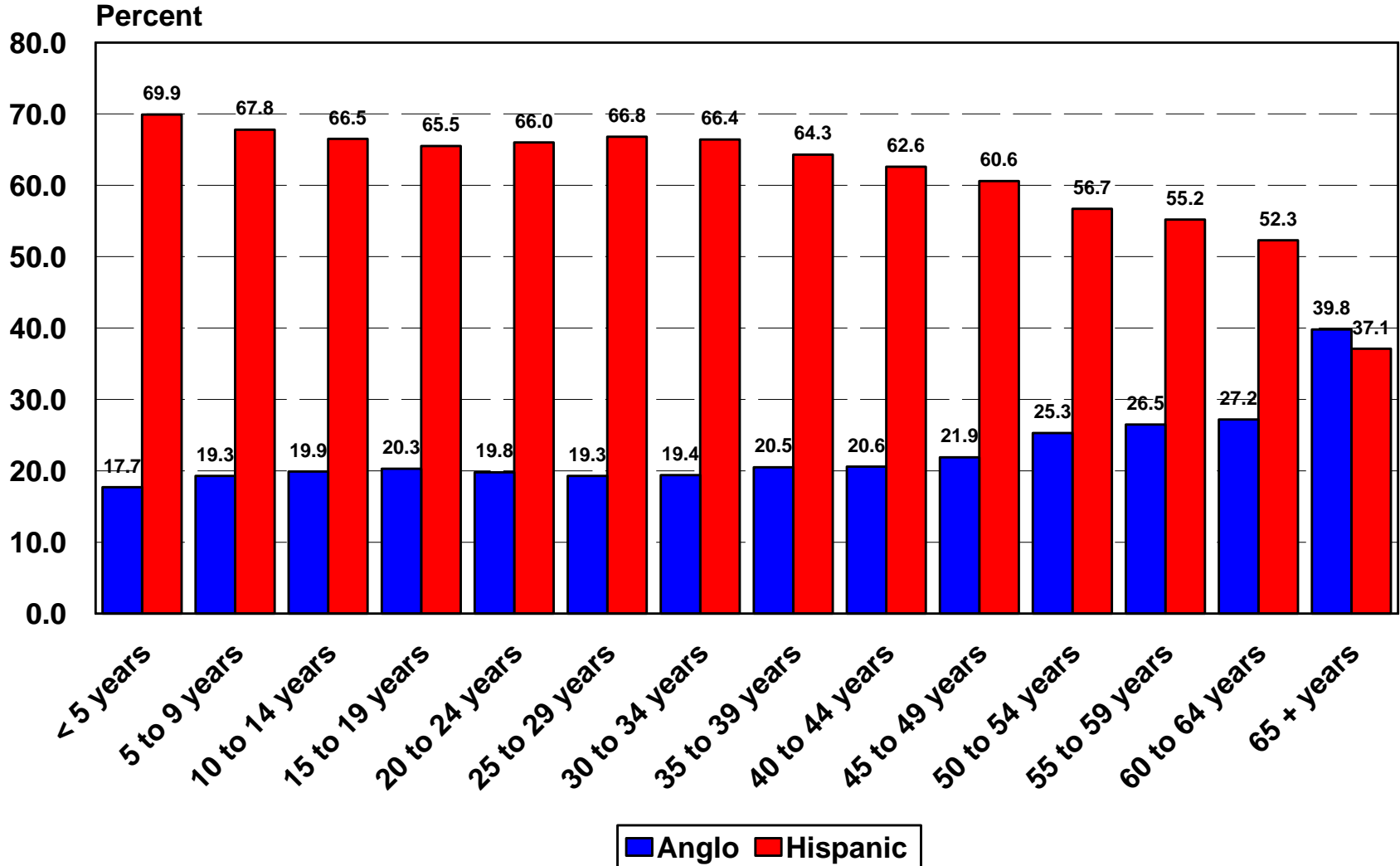

* Projections are shown for the 1.0 scenario

PROJECTIONS

Population in Texas by Race/Ethnicity in 2000 and Projections of the Population in Texas by Race/Ethnicity from 2010 to 2040

Year	Anglo	Black	Hispanic	Other	Total
2000	11,074,716	2,421,653	6,669,666	685,785	20,851,820

Assuming Rates of Zero Net Migration

2010	11,331,893	2,627,284	8,060,578	783,204	22,802,959
2020	11,381,151	2,771,391	9,336,524	841,641	24,330,707
2030	11,171,425	2,823,276	10,576,281	878,111	25,449,093
2040	10,733,074	2,796,626	11,662,262	893,139	26,085,101

Assuming Rates of Net Migration Equal to One-Half of 1990-2000

2010	11,533,980	2,754,737	9,080,466	961,460	24,330,643
2020	11,796,479	3,052,412	11,882,993	1,273,908	28,005,792
2030	11,789,292	3,268,611	15,140,088	1,632,588	31,830,579
2040	11,525,083	3,403,176	18,804,297	2,028,603	35,761,159

Assuming Rates of Net Migration Equal to 1990-2000

2010	11,740,016	2,888,449	10,252,219	1,177,909	26,058,593
2020	12,227,555	3,361,702	15,226,371	1,921,057	32,736,685
2030	12,442,104	3,783,657	21,871,382	3,020,447	41,117,590
2040	12,376,303	4,140,670	30,604,621	4,585,895	51,707,489

Assuming Rates of Net Migration Equal to 2000-2002

2010	11,587,971	2,826,849	9,877,268	1,117,442	25,409,530
2020	11,908,234	3,217,037	14,090,715	1,726,191	30,942,177
2030	11,960,333	3,539,340	19,449,030	2,569,996	37,518,699
2040	11,749,690	3,786,341	26,153,290	3,698,715	45,388,036

Percent Change for Selected Time Periods for Projected Population in Texas by Racial/Ethnic Status Under Alternative Assumptions of Migration Scenarios

Year	Anglo	Black	Hispanic	Other	Total
<u>Assuming Rates of Zero Net Migration</u>					
2000-2010	2.3	8.5	20.9	14.2	9.4
2010-2020	0.4	5.5	15.8	7.5	6.7
2020-2030	-1.8	1.9	13.3	4.3	4.6
2030-2040	-3.9	-0.9	10.3	1.7	2.5
2000-2040	-3.1	15.5	74.9	30.2	25.1
<u>Assuming Rates of Net Migration Equal to One-Half of 1990-2000</u>					
2000-2010	4.1	13.8	36.1	40.2	16.7
2010-2020	2.3	10.8	30.9	32.5	15.1
2020-2030	-0.1	7.1	27.4	28.2	13.7
2030-2040	-2.2	4.1	24.2	24.3	12.3
2000-2040	4.1	40.5	181.9	195.8	71.5
<u>Assuming Rates of Net Migration Equal to 1990-2000</u>					
2000-2010	6.0	19.3	53.7	71.8	25.0
2010-2020	4.2	16.4	48.5	63.1	25.6
2020-2030	1.8	12.6	43.6	57.2	25.6
2030-2040	-0.5	9.4	39.9	51.8	25.8
2000-2040	11.8	71.0	358.9	568.7	148.0
<u>Assuming Rates of Net Migration Equal to 2000-2002</u>					
2000-2010	4.6	16.7	48.1	62.9	21.9
2010-2020	2.8	13.8	42.7	54.5	21.8
2020-2030	0.4	10.0	38.0	48.9	21.3
2030-2040	-1.8	7.0	34.5	43.9	21.0
2000-2040	6.1	56.4	292.1	439.3	117.7

**Percent of Population in Texas by Race/Ethnicity in 2000
and Projections of the Percent of the Population in Texas
by Race/Ethnicity from 2010 to 2040**

Year	Anglo	Black	Hispanic	Other
2000	53.1	11.6	32.0	3.3
<u>Assuming Rates of Zero Net Migration</u>				
2010	49.8	11.5	35.3	3.4
2020	46.7	11.4	38.4	3.5
2030	43.8	11.1	41.6	3.5
2040	41.2	10.7	44.7	3.4
<u>Assuming Rates of Net Migration Equal to One-Half of 1990-2000</u>				
2010	47.4	11.3	37.3	4.0
2020	42.2	10.9	42.4	4.5
2030	37.0	10.3	47.6	5.1
2040	32.2	9.5	52.6	5.7
<u>Assuming Rates of Net Migration Equal to 1990-2000</u>				
2010	45.1	11.1	39.3	4.5
2020	37.3	10.3	46.5	5.9
2030	30.3	9.2	53.2	7.3
2040	23.9	8.0	59.2	8.9
<u>Assuming Rates of Net Migration Equal to 2000-2002</u>				
2010	45.6	11.1	38.9	4.4
2020	38.5	10.4	45.5	5.6
2030	32.0	9.4	51.8	6.8
2040	26.0	8.3	57.6	8.1

Projected Proportion of Population by Race/Ethnicity in Texas, 2000-2040*

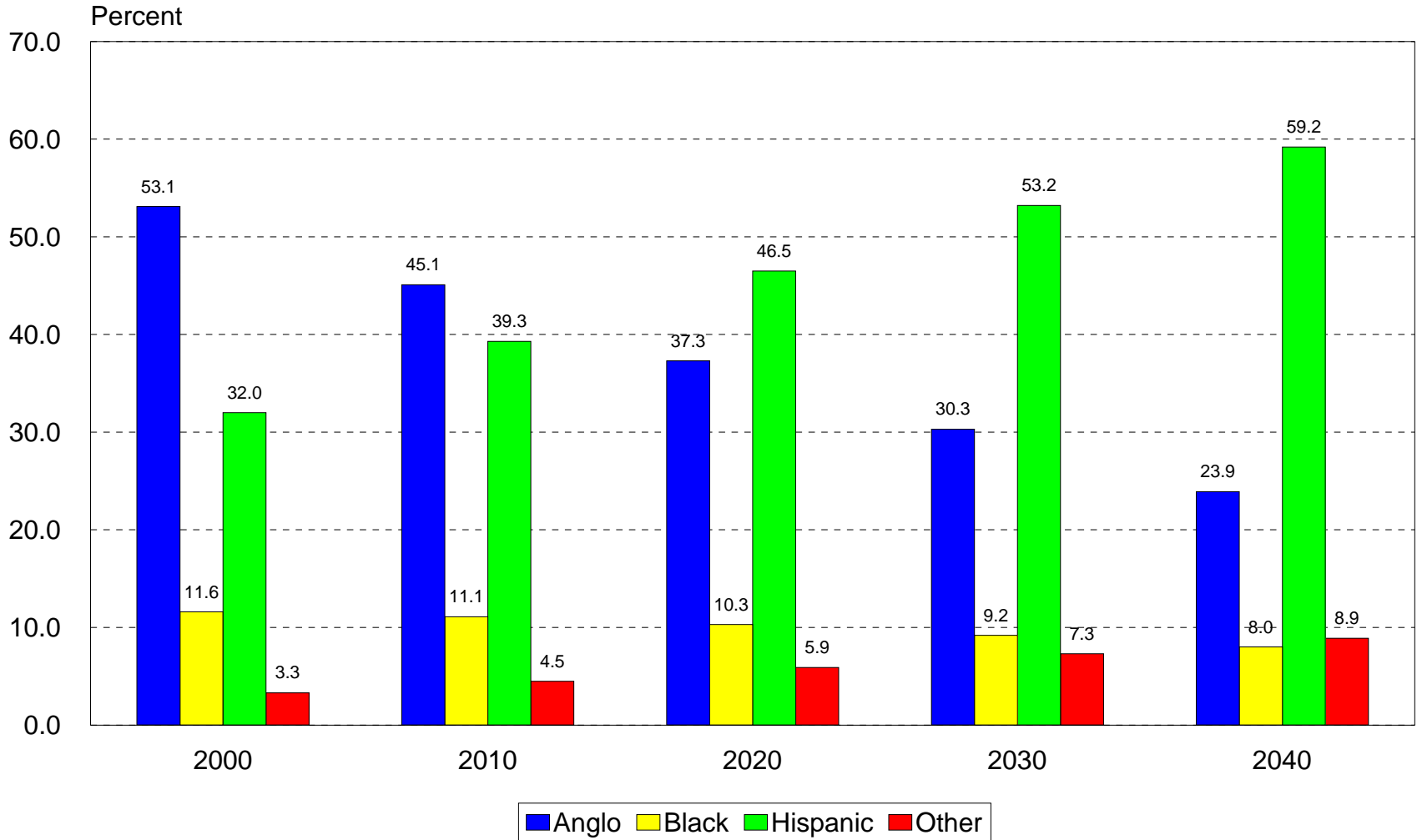

*Using U.S. Census count for 2000 and Texas State Data Center 1.0 population projection scenario for 2010-2040.

**Percent of the Projections of the Population by
Race/Ethnicity and Age Groups in Texas from 2000-2040
Under Alternative Migration Scenarios**

Age Group	Anglo	Black	Hispanic	Other	Total
<u>All Scenarios</u>					
<u>2000</u>					
<18	23.0	31.7	35.8	26.1	28.2
18-24	8.8	11.2	13.2	11.2	10.6
25-44	30.1	32.1	31.8	37.7	31.1
45-64	24.4	17.7	14.0	20.1	20.2
65+	13.7	7.3	5.2	4.9	9.9
<u>Assuming Rates of Zero Net Migration</u>					
<u>2020</u>					
<18	20.1	24.8	32.0	21.2	25.2
18-24	8.2	10.2	11.1	9.1	9.6
25-44	24.7	29.3	26.9	24.0	26.1
45-64	27.4	25.0	21.5	29.9	24.9
65+	19.6	10.7	8.5	15.8	14.2
<u>2040</u>					
<18	17.4	19.9	27.5	16.8	22.2
18-24	7.6	8.8	10.0	6.5	8.7
25-44	24.1	27.6	27.1	23.7	25.9
45-64	24.9	26.5	20.6	22.1	23.0
65+	26.0	17.2	14.8	30.9	20.2

(Continued)

Projected Percent of Net Change Attributable to Each Race/Ethnicity Group for 2000-2040*

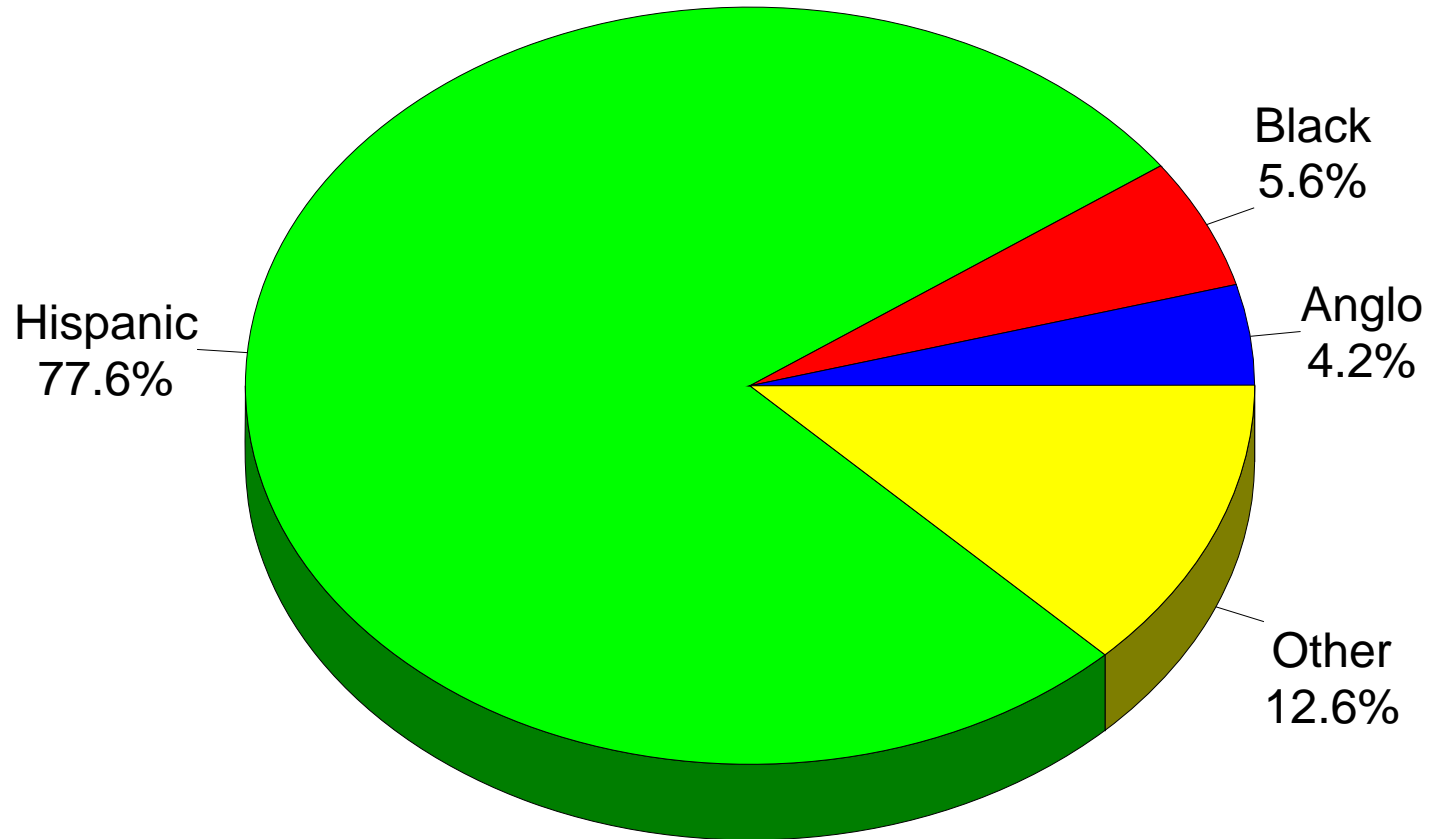

*Using U.S. Census count for 2000 and Texas State Data Center 1.0 population projection scenario for 2040.

Percent Change from 2000 to 2040 in Selected Age Groups in the Texas Population Under the 1.0 Scenario

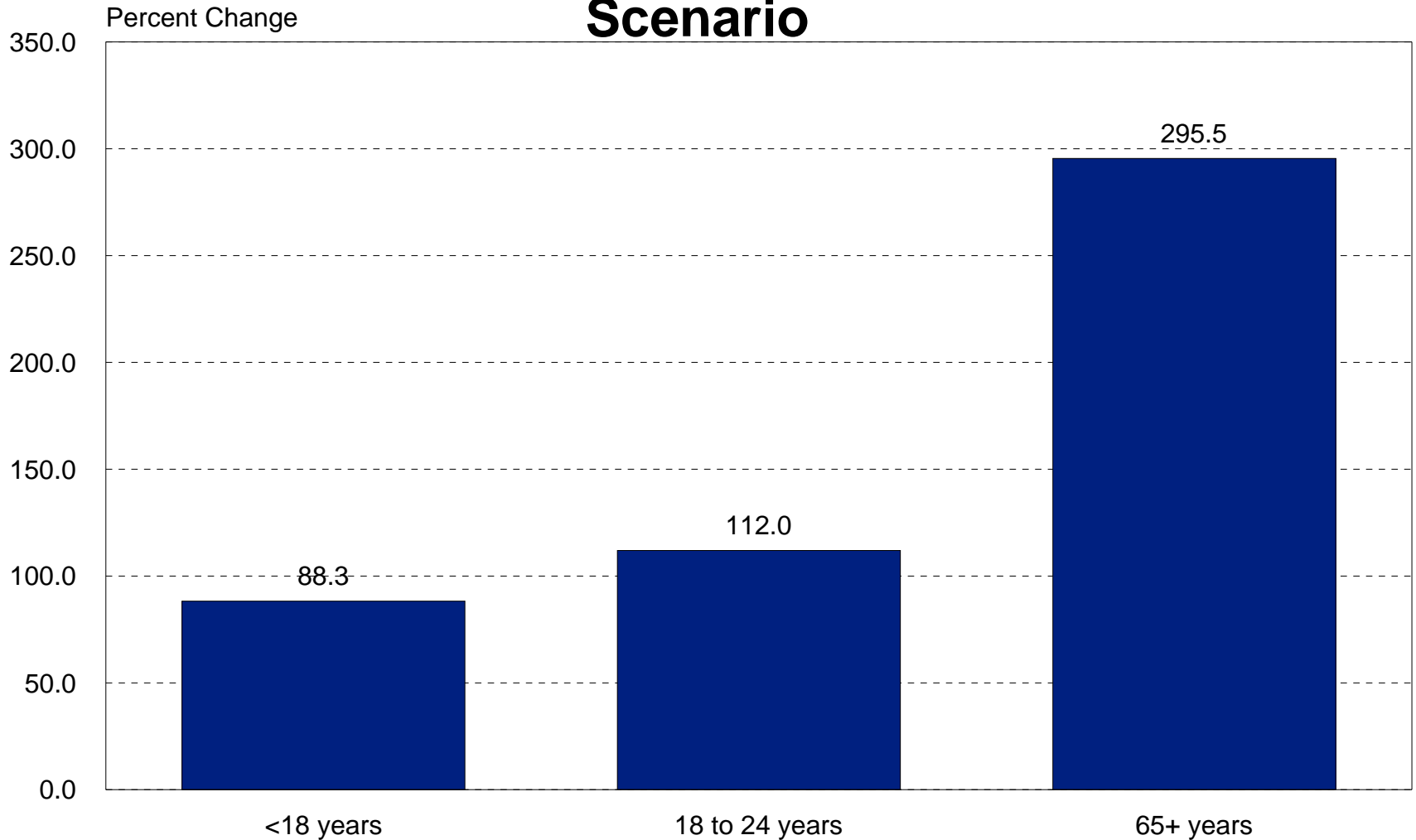

POPULATION CHARACTERISTICS AND SOCIOECONOMIC CONDITIONS

Median Household Income in 1999 in Texas by Age of Householder

Thousands

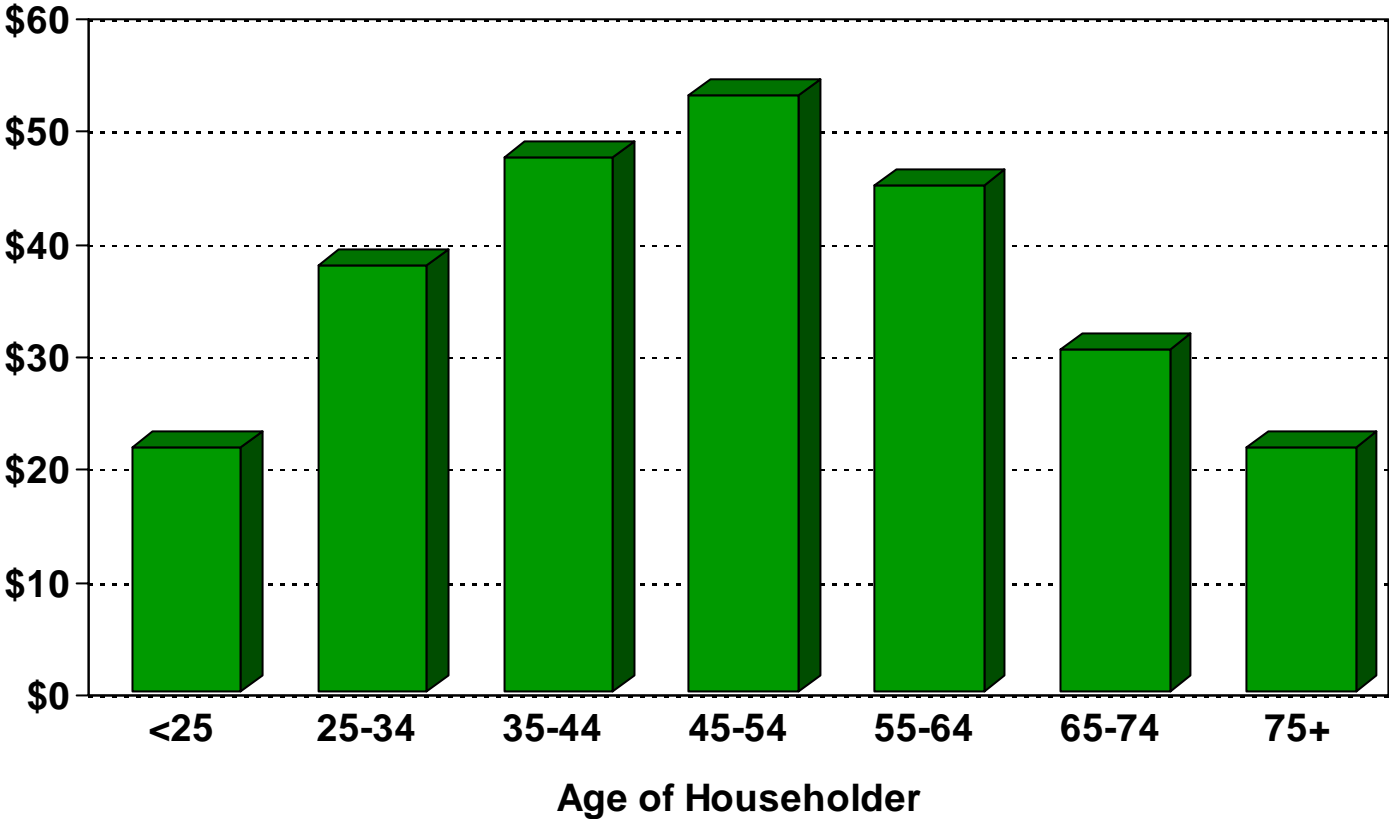

Median Household Income In 1999 in Texas by Race/Ethnicity of Householder

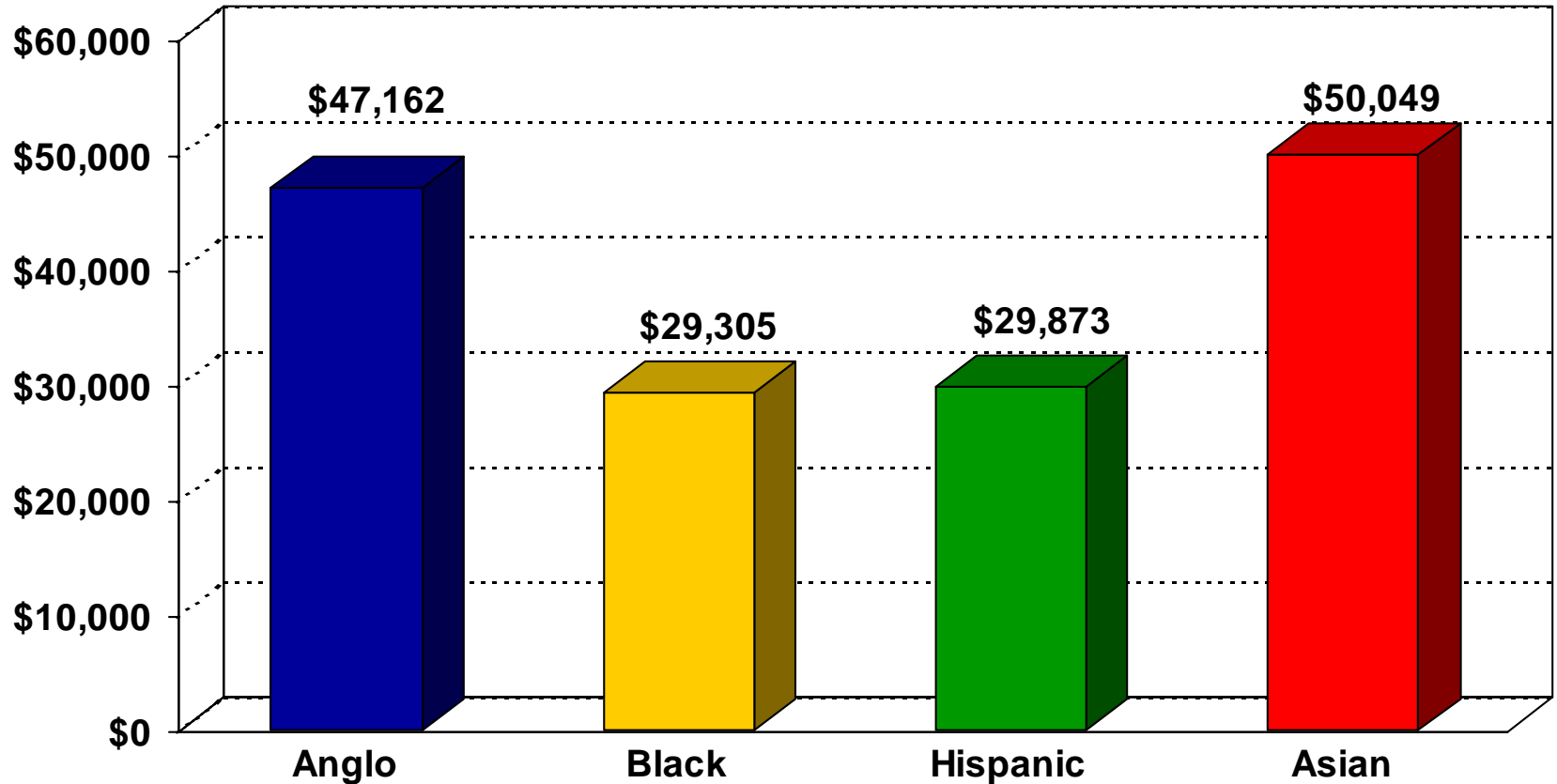

Educational Attainment in 2000 in Texas for Persons 25+ Years of Age By Race/Ethnicity

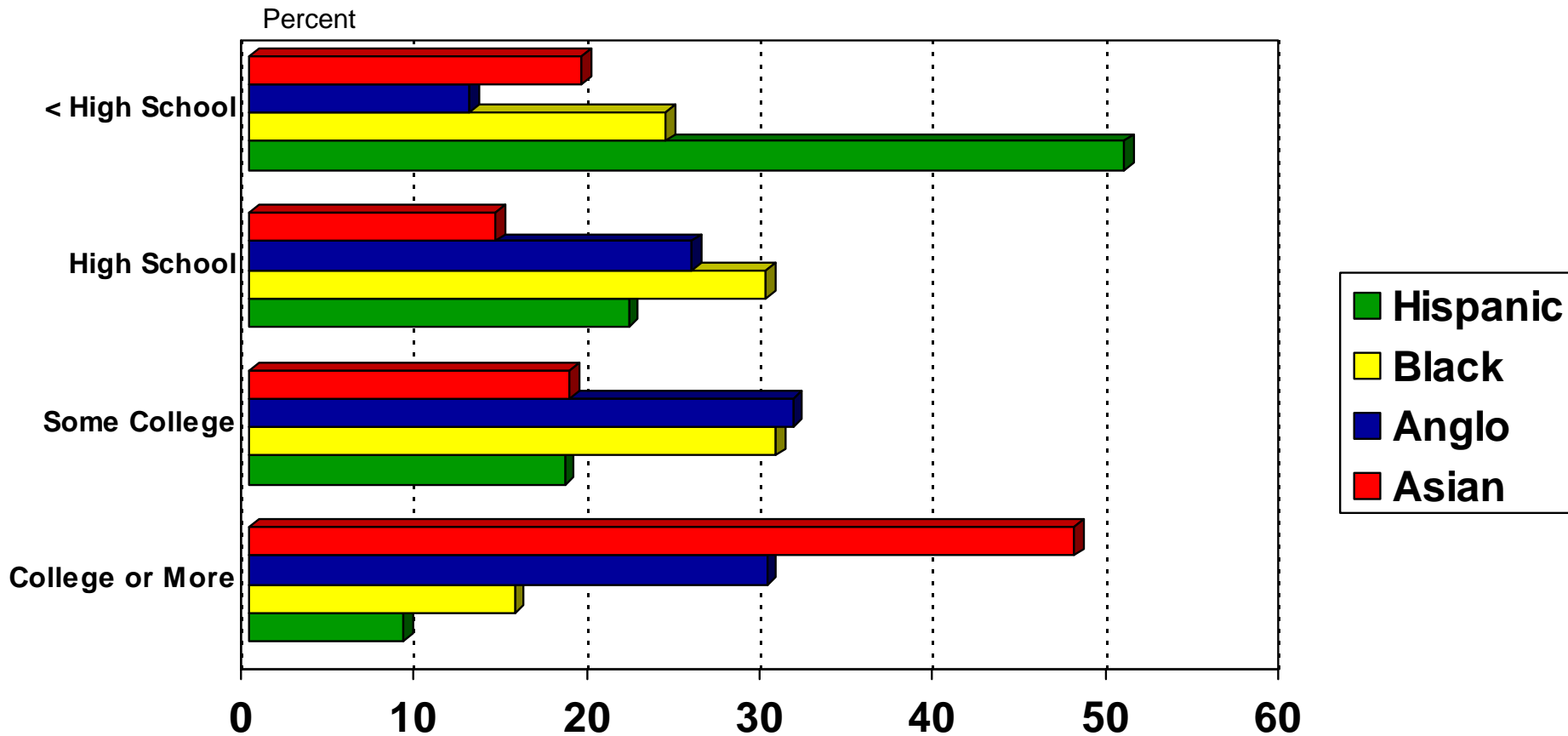

States Ranked by Median Household Income in 1999

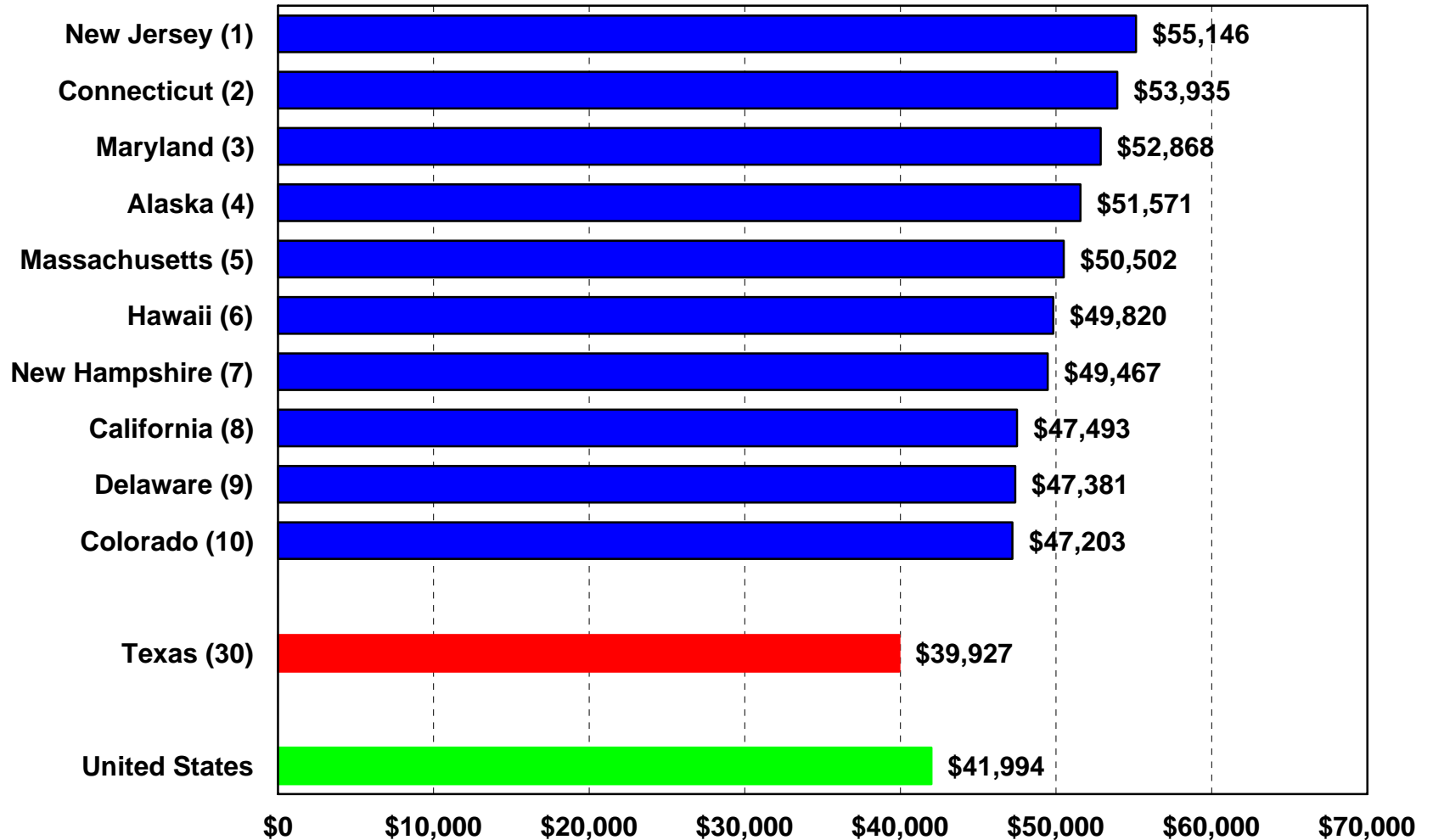

States Ranked by Per Capita Income in 1999

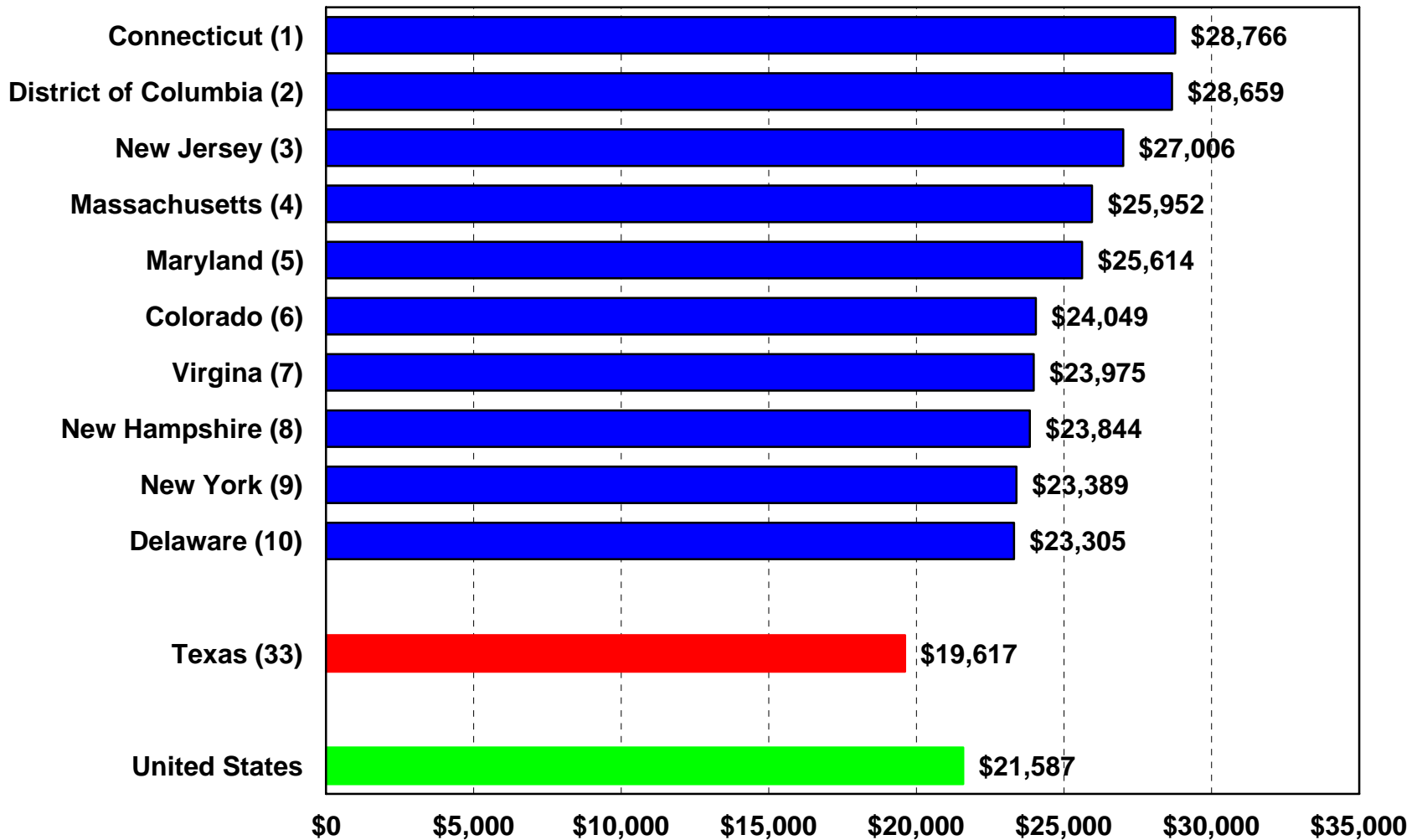

States Ranked by Percent High School Graduates + in the Population 25 Years of Age or Older, 2000

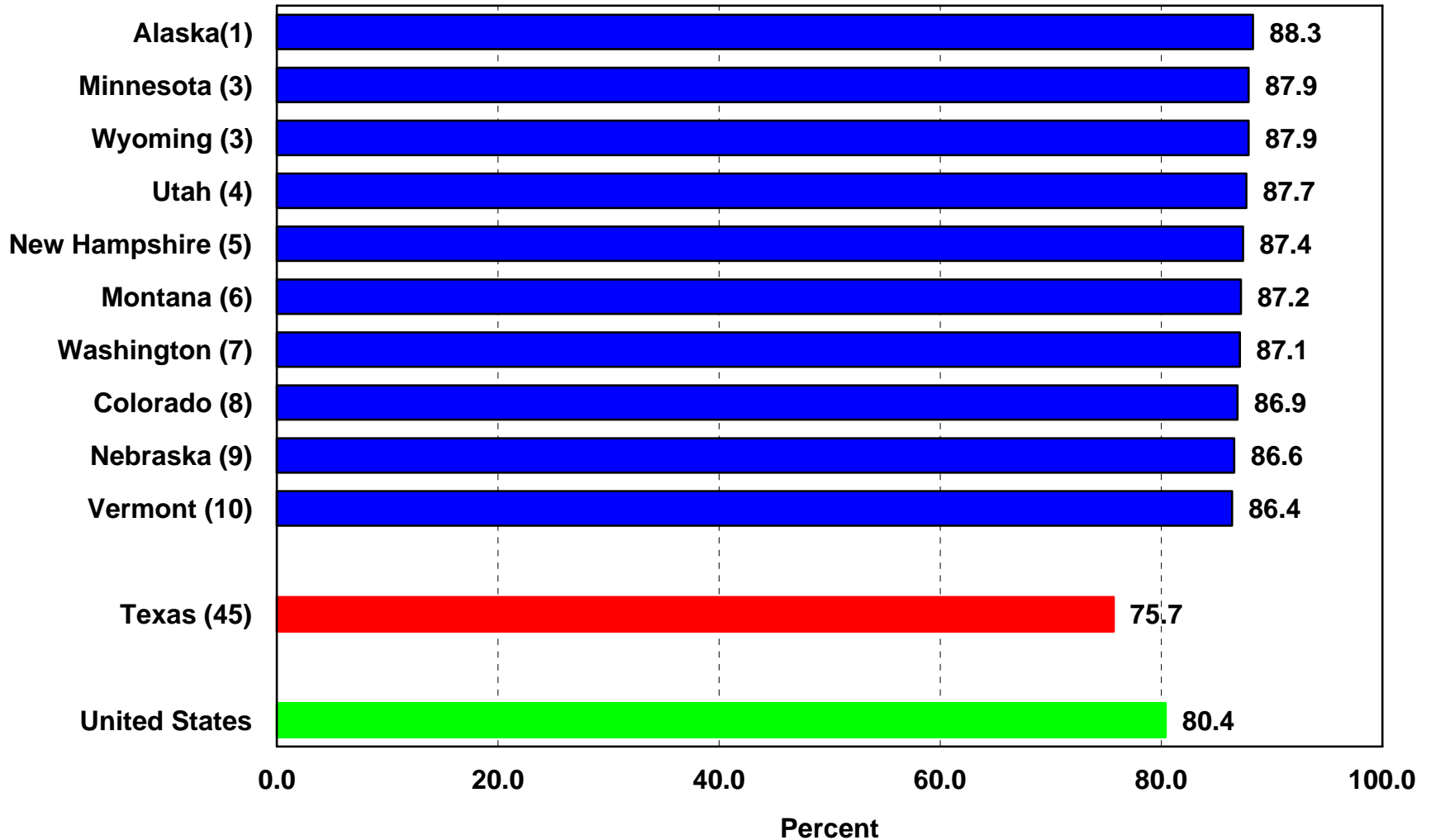

States Ranked by Percent High School Graduates + in the Population 25 Years of Age or Older, 2004

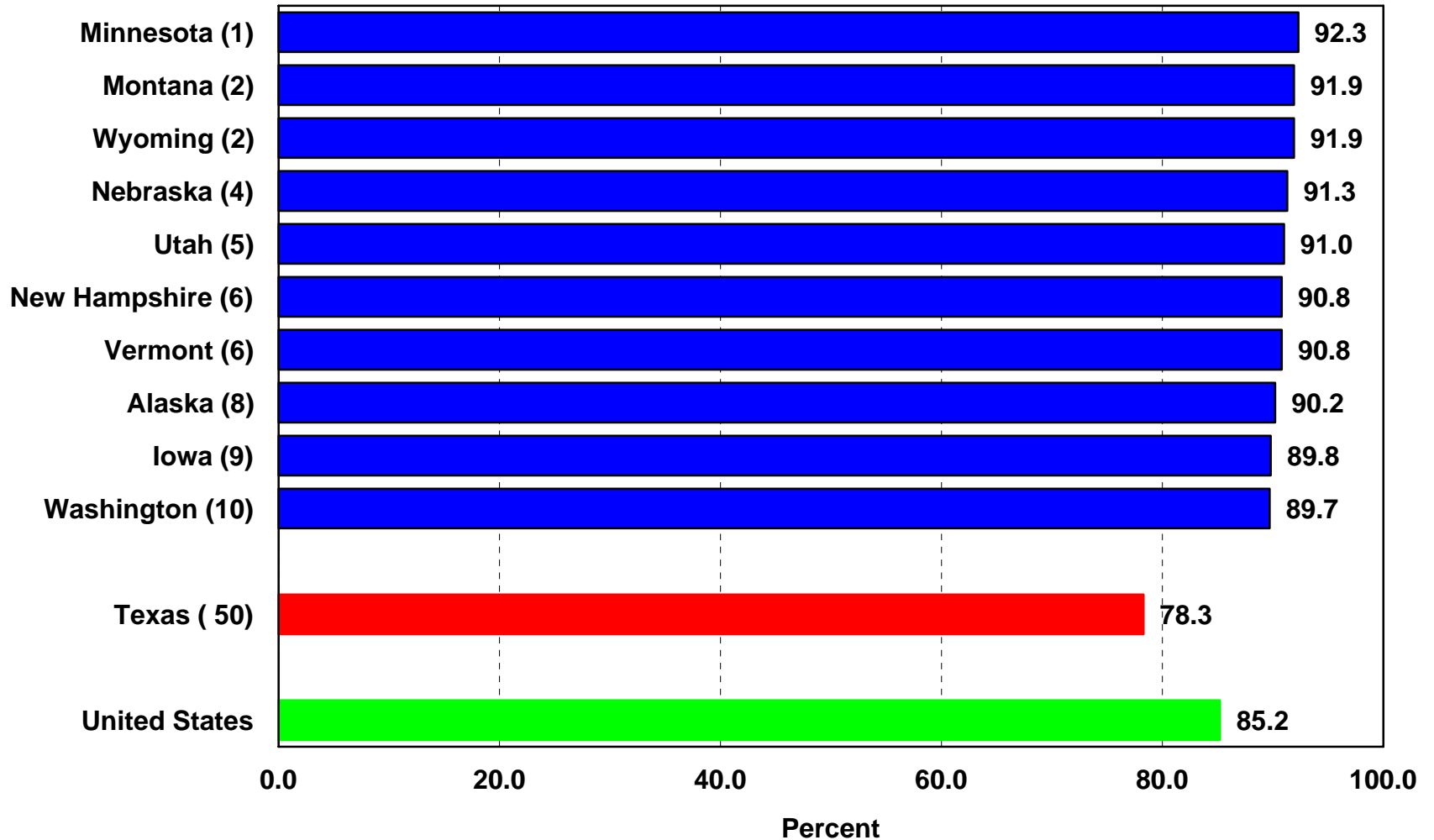

Source: U.S. Census Bureau. Current Population Survey (CPS), 2004 Annual Social and Economic Supplement

States Ranked by Percent College Graduates + in the Population 25 Years of Age or Older, 2000

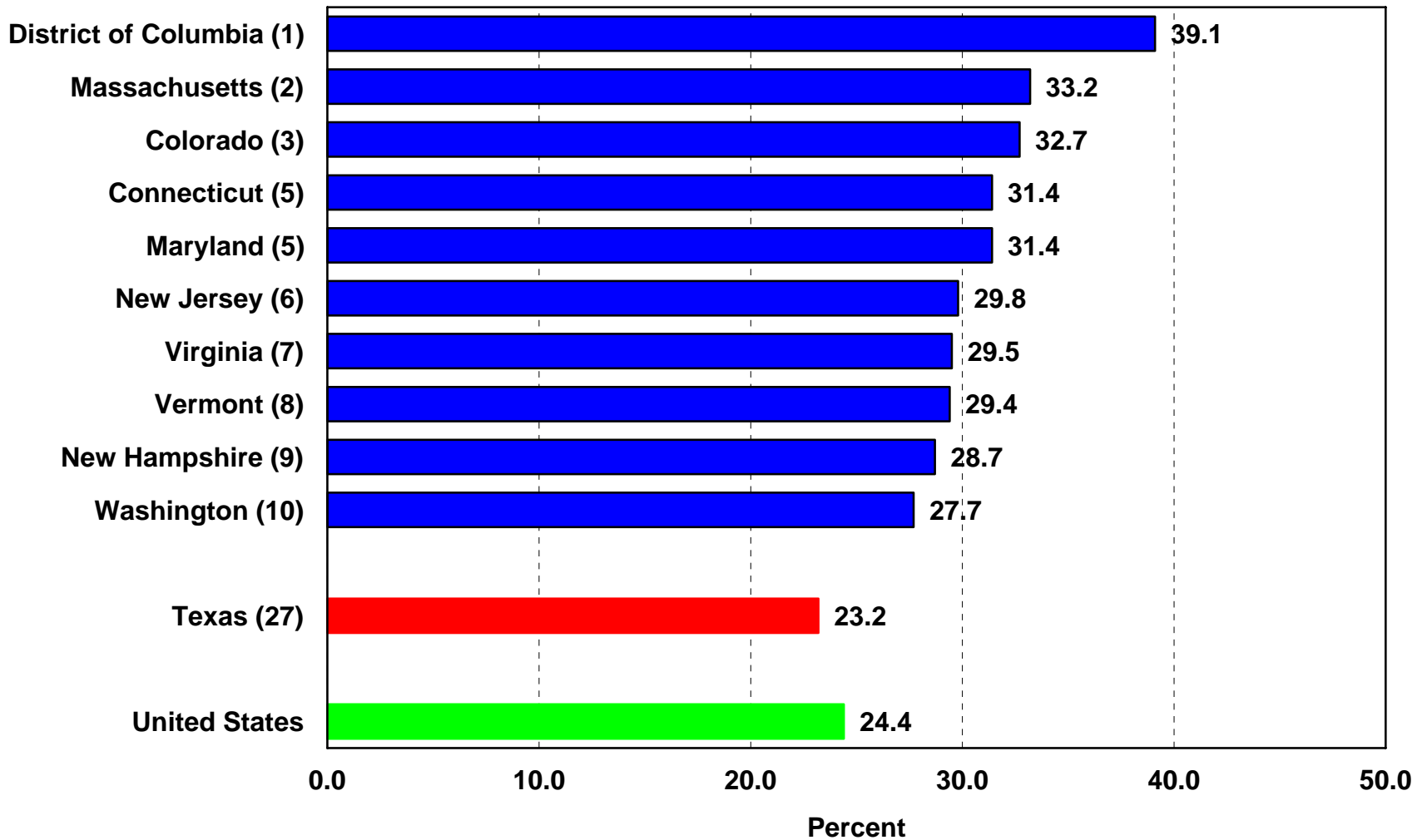

States Ranked by Percent College Graduates + in the Population 25 Years of Age or Older, 2004

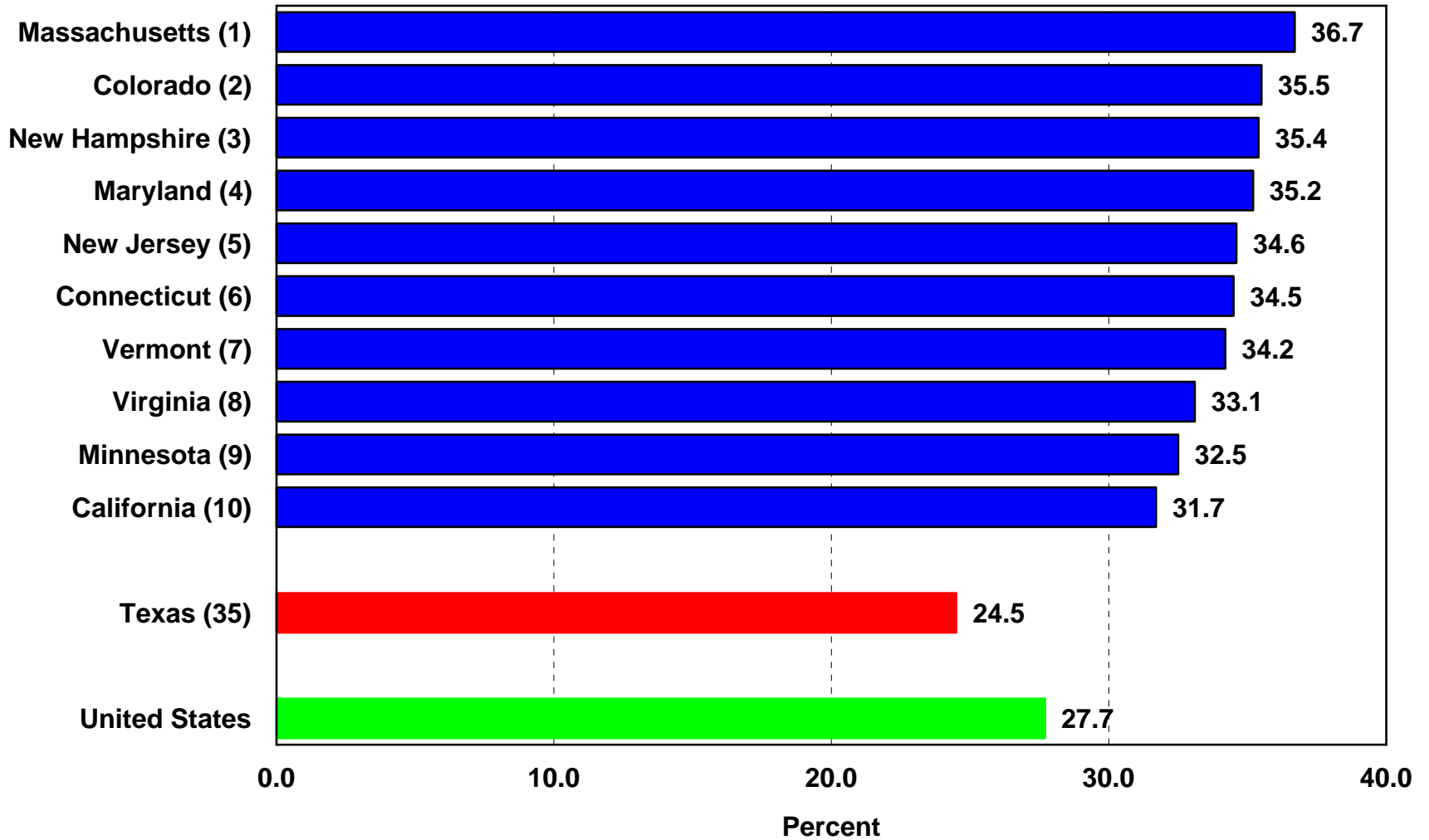

Source: U.S. Census Bureau. Current Population Survey (CPS), 2004 Annual Social and Economic Supplement



**The Institute
for Demographic
and
Socioeconomic
Research**

The Texas Challenge in the Twenty- First Century: Implications of Population Change for the Future of Texas

**by
Steve H. Murdock**

**The Institute for Demographic and
Socioeconomic Research
The University of Texas at San Antonio**

Projected Percent of Labor Force by Educational Attainment in Texas, 2000 and 2040

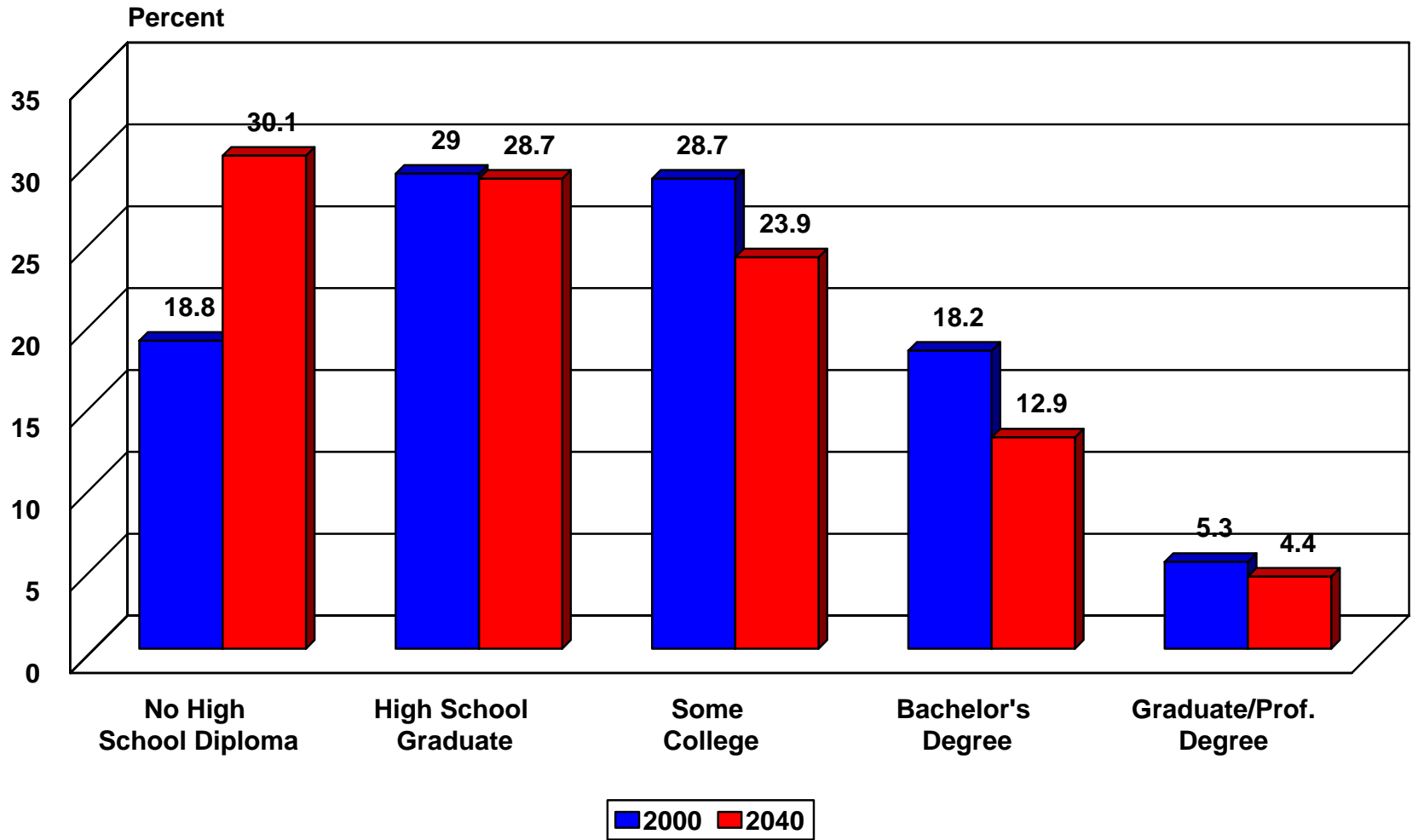

* Projections are shown for the 1.0 scenario

Average Household Income in Texas, 2000-2040* (in 2000 Dollars)

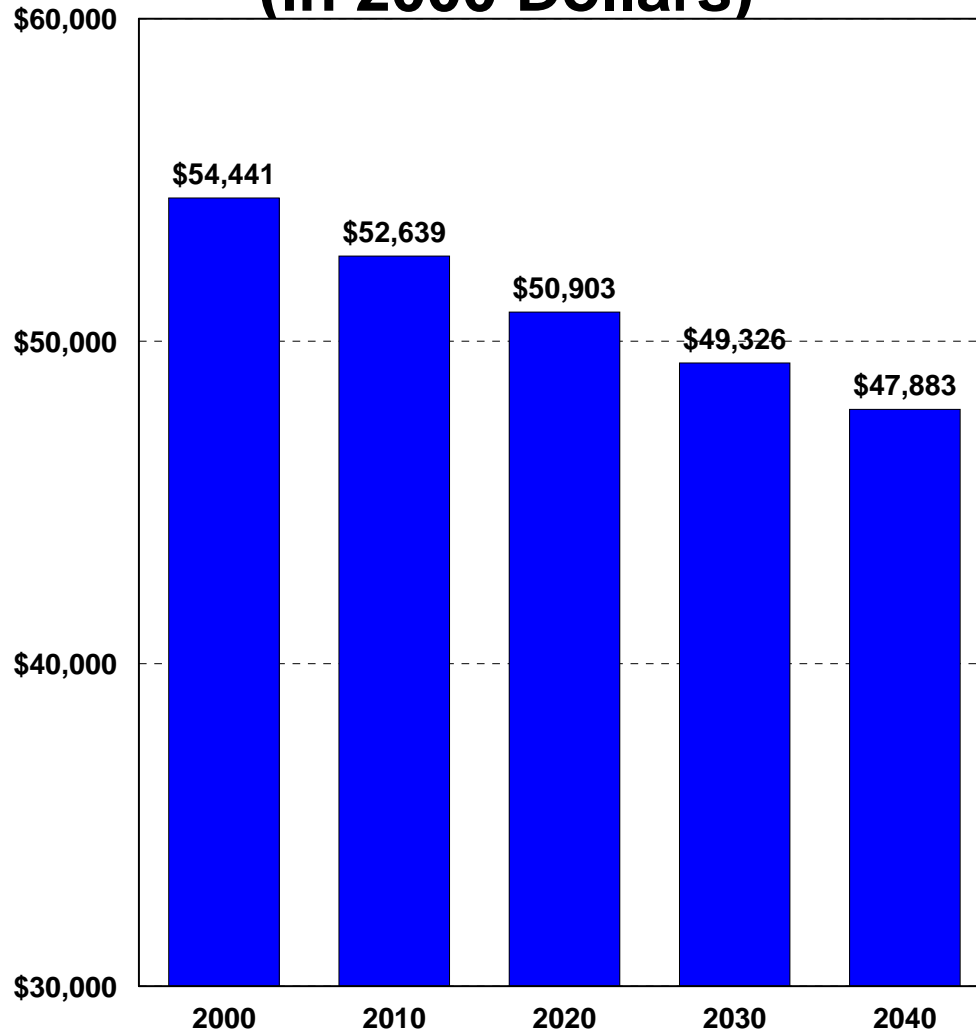

* Projections are shown for the 1.0 scenario

Projected Percent of Households in Poverty by Family Type in Texas, 2000 and 2040

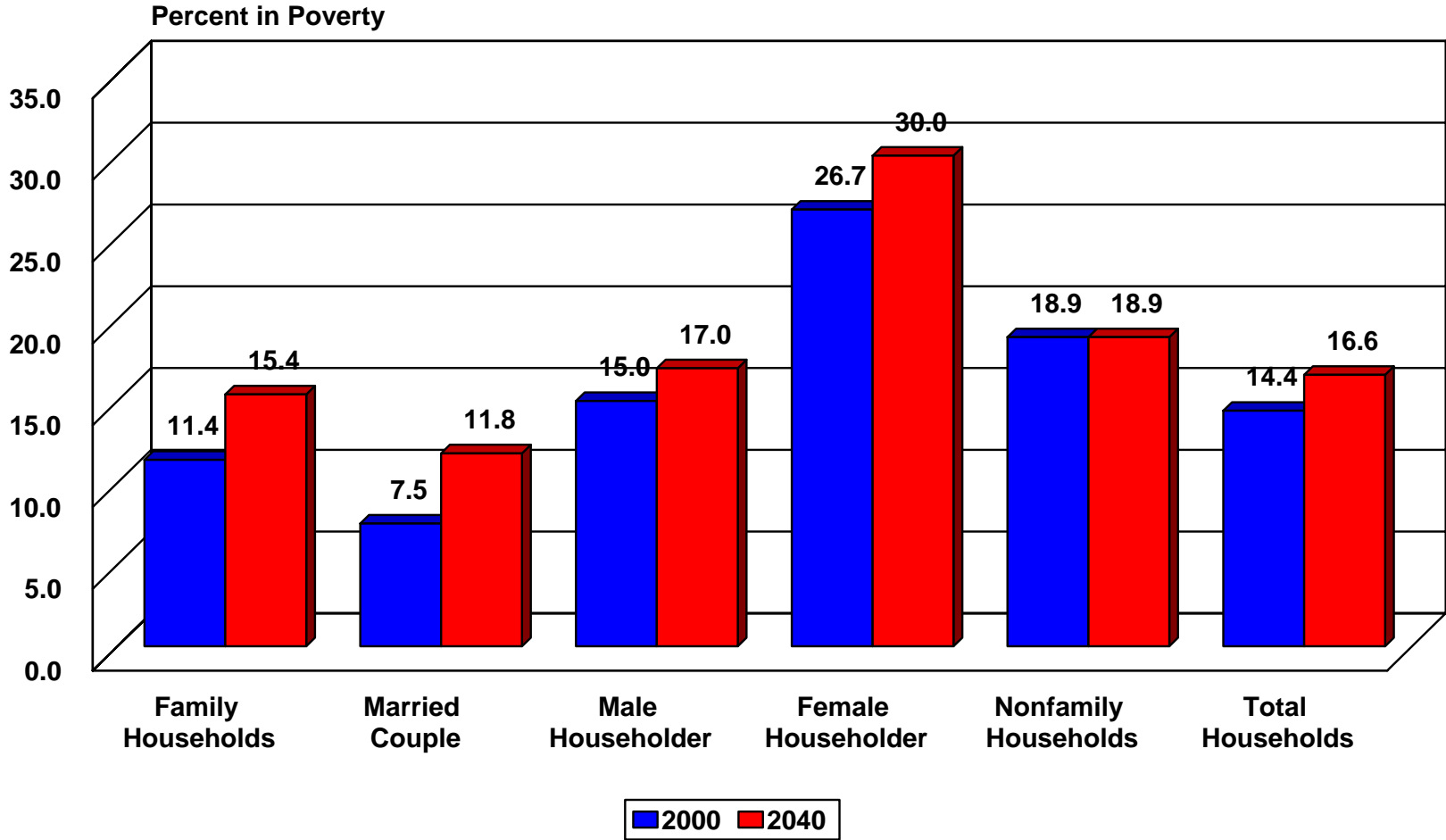

* Projections are shown for the 1.0 scenario

Ethnic Diversity of the Population, Householders, and Labor Force in Texas, 2000 and 2040*

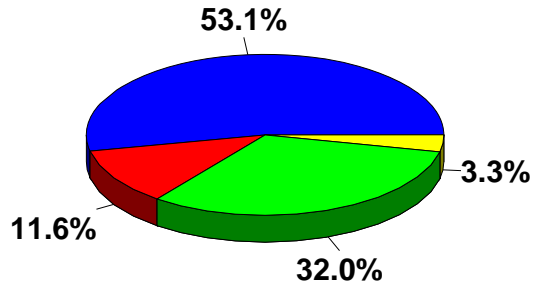

2000 Population

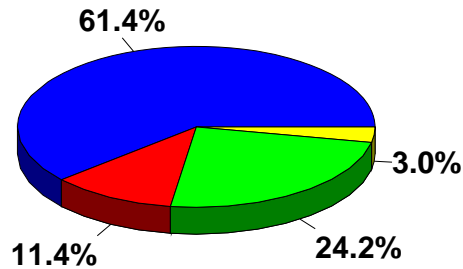

2000 Householders

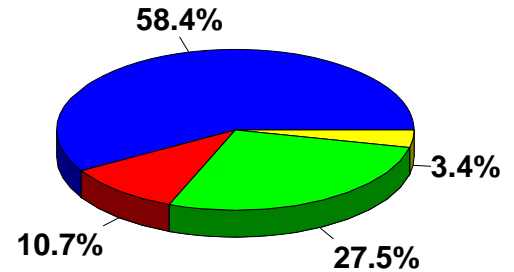

2000 Civilian Labor Force

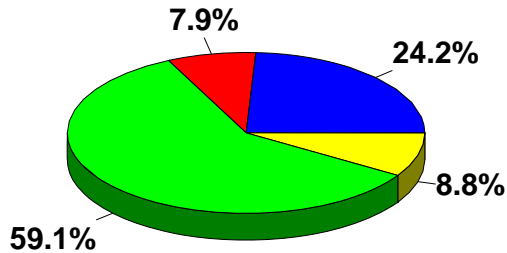

2040 Population

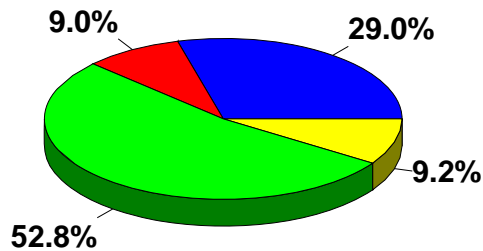

2040 Householders

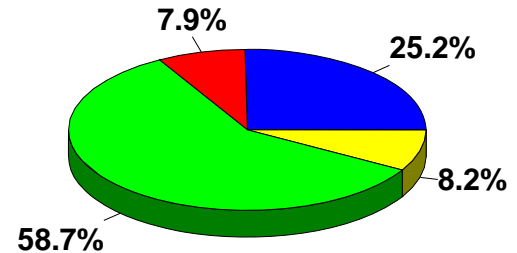

2040 Civilian Labor Force



* Projections are shown for the 1.0 scenario

Ethnic Diversity of the Population Enrolled in Elementary and Secondary Schools and Colleges in Texas, 2000 and 2040*

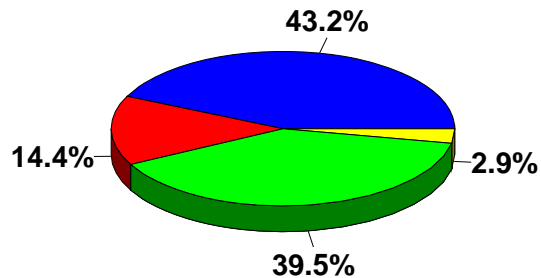

2000 Public Elementary and Secondary

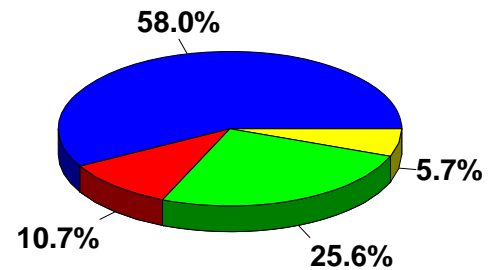

2000 Public Colleges and Universities

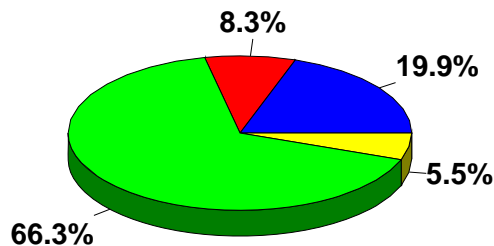

2040 Public Elementary and Secondary

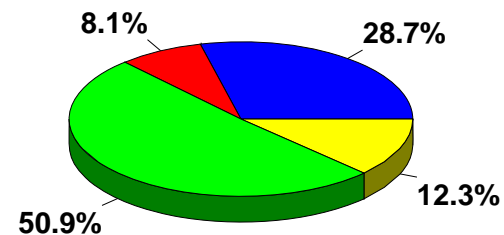

2040 Public Colleges and Universities



* Projections are shown for the 1.0 scenario

Ethnic Diversity of Household Income and Consumer Expenditures in Texas, 2000 and 2040*

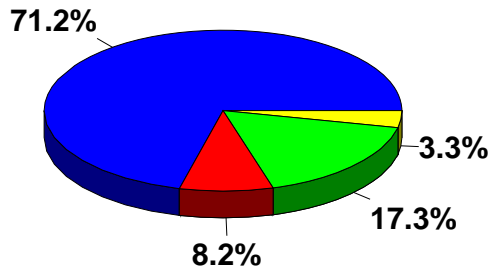

2000 Aggregate Household Income

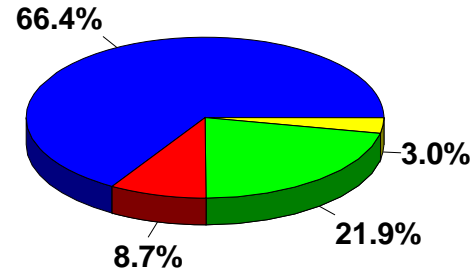

2000 Consumer Expenditures

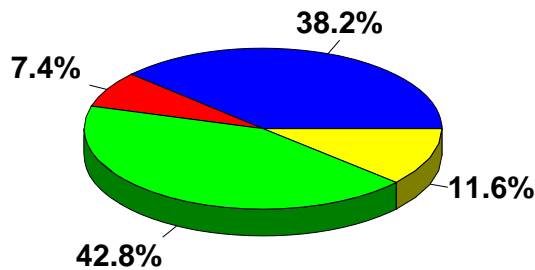

2040 Aggregate Household Income

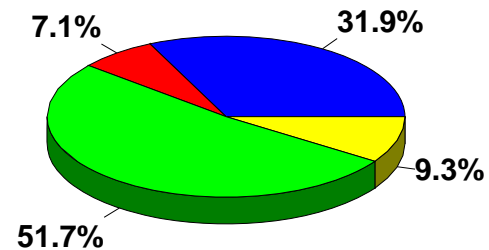

2040 Consumer Expenditures



* Projections are shown for the 1.0 scenario

State Tax Revenues in Texas Proportioned by Race/Ethnicity in 2000 and Projections to 2040* Assuming 2000 Decile Tax Rates

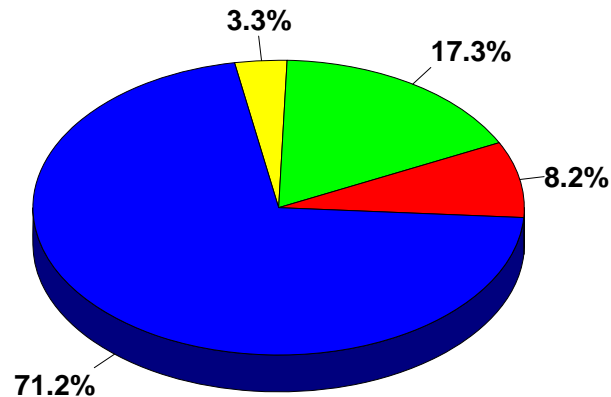

2000
Tax Revenues

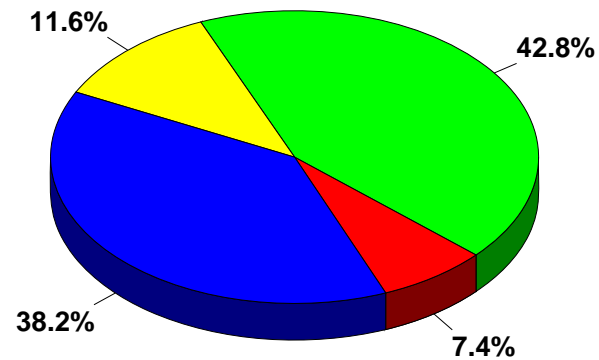

2040* Projected
Tax Revenues



*Projections are shown for the 1.0 scenario

Ten Fastest Growing Cities (in Numerical Terms) of 500,000+ in the United States, 2000-2005

Rank	City	Population Estimates			
		July 1, 2005	April 1, 2000 Estimates base	Change, 2000 to 2005	
				Number	Percent
1	Los Angeles , CA	3,844,829	3,694,484	150,345	4.07
2	Phoenix , AZ	1,461,575	1,321,627	139,948	10.59
3	New York , NY	8,143,197	8,008,654	134,543	1.68
4	San Antonio , TX	1,256,509	1,151,447	105,062	9.12
5	Fort Worth , TX	624,067	541,339	82,728	15.28
6	Las Vegas , NV	545,147	480,044	65,103	13.56
7	Houston , TX	2,016,582	1,957,018	59,564	3.04
8	Charlotte , NC	610,949	561,973	48,976	8.72
9	Jacksonville , FL	782,623	735,606	47,017	6.39
10	El Paso , TX	598,590	563,657	34,933	6.20

U.S. Bureau of the Census, 2006

Ten Fastest Growing Cities (in Percentage Terms) of 500,000+ in the United States, 2000-2005

Rank	City	Population Estimates		Change, 2000 to 2005	
		July 1, 2005	April 1, 2000 Estimates base	Number	Percent
1	Fort Worth , TX	624,067	541,339	82,728	15.28
2	Las Vegas , NV	545,147	480,044	65,103	13.56
3	Phoenix , AZ	1,461,575	1,321,627	139,948	10.59
4	San Antonio , TX	1,256,509	1,151,447	105,062	9.12
5	Charlotte , NC	610,949	561,973	48,976	8.72
6	Jacksonville , FL	782,623	735,606	47,017	6.39
7	El Paso , TX	598,590	563,657	34,933	6.20
8	Tucson , AZ	515,526	487,337	28,189	5.78
9	Oklahoma City, OK	531,324	506,129	25,195	4.98
10	Austin , TX	690,252	659,829	30,423	4.61

U.S. Bureau of the Census, 2006

Selected Demographic Characteristics of Texas and the Capital Area of Texas

Characteristic	Texas	Capital Area COG	Austin- Round Rock MSA	Bastrop County	Caldwell County	Hays County	Travis County	Williamson County
Population, 1990	16,986,510	919,456	846,227	38,263	26,392	65,614	576,407	139,551
Percent Population Change, 1980-1990	19.4	42.0	44.6	54.8	11.7	61.6	37.4	82.4
Population, 2000	20,851,820	1,346,833	1,249,763	57,733	32,194	97,589	812,280	249,967
Percent Population Change, 1990-2000	22.8	46.5	47.7	50.9	22.0	48.7	40.9	79.1
<15	23.5	21.2	21.3	23.3	23.1	19.8	20.1	25.3
15-19	7.8	7.5	7.5	7.2	7.8	10.1	7.3	7.1
20-24	7.4	9.5	9.9	5.0	5.9	15.0	11.1	5.5
25-34	15.2	17.7	18.3	13.8	14.1	13.3	19.9	16.8
35-64	36.2	35.9	35.7	40.4	36.6	34.1	34.9	37.9
65+	9.9	8.2	7.3	10.3	12.5	7.7	6.7	7.4
Median Age	32.3	31.7	30.9	35.4	34.4	28.4	30.4	32.3

Population and Population Change for Selected Areas in the Capital Area, 1990-2005

	1990 Population	2000 Population	2005 Population Estimate (Census)	Numerical Change		Percent Change		Annualized Percent Change	
				1990- 2000	2000- 2005	1990- 2000	2000- 2005	1990- 2000	2000- 2005
State of Texas	16,986,510	20,851,820	22,859,968	3,865,310	2,008,148	22.8	9.6	2.3	1.8
Capital Area COG	919,456	1,346,833	1,560,614	427,377	213,781	46.5	15.9	4.7	3.0
Austin-Round Rock MSA	846,227	1,249,763	1,452,529	403,536	202,766	47.7	16.2	4.8	3.1
Bastrop County	38,263	57,733	69,932	19,470	12,199	50.9	21.1	5.1	4.0
Caldwell County	26,392	32,194	36,523	5,802	4,329	22.0	13.4	2.2	2.6
Hays County	65,614	97,589	124,432	31,975	26,843	48.7	27.5	4.9	5.2
Travis County	576,407	812,280	888,185	235,873	75,905	40.9	9.3	4.1	1.8
Williamson County	139,551	249,967	333,457	110,416	83,490	79.1	33.4	7.9	6.4

Source: U.S. Census of Population and Housing 1990 and 2000 and U.S. Bureau of the Census Population Estimates for 2005.

Race/Ethnicity Characteristics of Texas and the Capital Area of Texas

Characteristic	Texas	Capital Area COG	Austin- Round Rock MSA	Bastrop County	Caldwell County	Hays County	Travis County	Williamson County
Race/Ethnicity, 2000								
% Anglo	53.1	63.0	61.5	66.0	50.2	65.3	57.3	74.3
% Black	11.6	7.8	8.1	8.9	8.6	3.7	9.4	5.3
% Hispanic	32.0	25.3	26.2	24.0	40.4	29.6	28.2	17.2
% Other	3.3	3.9	4.2	1.1	0.8	1.4	5.1	3.2
Percent Change in Population by Race/Ethnicity, 1990-2000								
Anglo	7.6	34.0	34.7	43.1	19.2	42.6	24.0	67.8
Black	22.5	30.6	31.6	17.4	3.2	74.7	24.9	101.7
Hispanic	53.7	85.4	85.3	99.7	30.3	58.1	88.2	114.9
Other	81.2	137.6	138.1	93.9	46.2	127.2	126.3	250.1

Selected Income Characteristics of Texas and the Capital Area of Texas

Characteristic	Texas	Capital Area COG	Austin-Round Rock MSA	Bastrop County	Caldwell County	Hays County	Travis County	Williamson County
Income, 1999								
Median Household	39,927	48,057	49,123	43,578	36,573	45,006	46,761	60,642
Median Family	45,861	58,511	60,101	49,456	41,300	56,287	58,555	66,208
Per Capita	19,617	24,153	24,516	18,146	15,099	19,931	25,883	24,547
Real Income, % Change 1989-1999								
Median Household	13.9	35.9	35.4	40.1	39.7	36.0	31.1	38.7
Median Family	12.0	31.1	30.5	32.1	40.5	25.3	25.6	32.7
Per Capita	17.1	33.5	33.3	35.7	25.9	34.4	31.9	40.2
Household Income Category, By Number 1999								
Households	7,397,294	510,884	472,085	20,067	10,777	33,465	320,883	86,893
Less than \$10,000	767,505	39,876	35,872	1,860	1,104	3,372	26,482	3,054
\$10,000 to \$14,999	491,154	25,076	22,137	1,150	758	2,004	15,861	2,364
\$15,000 to \$24,999	1,004,123	56,137	49,951	2,427	1,655	3,758	35,835	6,276
\$25,000 to \$34,999	996,141	62,069	56,420	2,466	1,589	3,952	40,469	7,944
\$35,000 to \$49,999	1,219,358	83,042	76,112	3,523	2,158	5,438	51,144	13,849
\$50,000 to \$74,999	1,359,437	105,900	98,982	4,737	2,029	6,662	63,179	22,375
\$75,000 to \$99,999	705,684	61,184	58,120	2,118	880	3,966	36,259	14,897
\$100,000 to \$149,999	536,018	48,284	46,273	1,281	439	2,921	30,157	11,475
\$150,000 or more	317,874	29,316	28,218	505	165	1,392	21,497	4,659
Household Income Category, By Percent 1999								
Households	100.0	100.0	100.0	100.0	100.0	100.0	100.0	100.0
Less than \$10,000	10.4	7.8	7.6	9.3	10.2	10.1	8.3	3.5
\$10,000 to \$14,999	6.6	4.9	4.7	5.7	7.1	6.0	4.9	2.7
\$15,000 to \$24,999	13.6	11.0	10.6	12.1	15.3	11.2	11.2	7.3
\$25,000 to \$34,999	13.5	12.2	11.9	12.3	14.8	11.8	12.6	9.1
\$35,000 to \$49,999	16.4	16.2	16.1	17.5	20.0	16.3	15.9	15.9
\$50,000 to \$74,999	18.4	20.7	21.0	23.6	18.8	19.9	19.7	25.8
\$75,000 to \$99,999	9.6	12.0	12.3	10.6	8.2	11.8	11.3	17.1
\$100,000 to \$149,999	7.2	9.5	9.8	6.4	4.1	8.7	9.4	13.2
\$150,000 or more	4.3	5.7	6.0	2.5	1.5	4.2	6.7	5.4

Selected Educational Characteristics of Texas and the Capital Area of Texas

Characteristic	Texas	Capital Area COG	Austin- Round Rock MSA	Bastrop County	Caldwell County	Hays County	Travis County	Williamson County
Educational Attainment, Number 2000								
Total population 25 years and over	12,790,893	836,036	768,147	37,249	20,337	53,635	501,361	155,565
Less than 9th grade	1,465,420	61,728	55,048	4,022	2,478	3,898	37,232	7,418
9th to 12th grade, no diploma	1,649,141	70,781	61,753	4,581	3,358	4,314	39,554	9,946
High school graduate (includes equivalency)	3,176,743	175,507	152,632	11,806	7,075	12,303	86,924	34,524
Some college, no degree	2,858,802	189,828	175,118	8,526	4,108	13,740	107,713	41,031
Associate degree	668,494	44,634	41,774	1,967	621	2,577	26,272	10,337
Bachelor degree	1,996,250	194,463	186,353	4,609	2,029	10,918	130,784	38,013
Graduate or professional degree	976,043	99,095	95,469	1,738	668	5,885	72,882	14,296
Educational Attainment, Percent 2000								
Total population 25 years and over	100.0	100.0	100.0	100.0	100.0	100.0	100.0	100.0
Less than 9th grade	11.5	7.4	7.2	10.8	12.2	7.3	7.4	4.8
9th to 12th grade, no diploma	12.8	8.4	8.0	12.3	16.5	8.0	7.9	6.4
High school graduate (includes equivalency)	24.9	21.0	19.9	31.7	34.8	22.9	17.4	22.2
Some college, no degree	22.3	22.7	22.8	22.9	20.2	25.7	21.4	26.3
Associate degree	5.3	5.4	5.4	5.3	3.0	4.8	5.3	6.7
Bachelor degree	15.6	23.2	24.3	12.3	10.0	20.3	26.1	24.4
Graduate or professional degree	7.6	11.9	12.4	4.7	3.3	11.0	14.5	9.2
Educational Attainment, Percent Change 1990-2000								
Total population 25 years and over	24.1	49.7	51.4	52.4	30.7	55.3	43.6	86.0
Less than 9th grade	5.6	17.9	26.2	8.3	-24.8	-5.3	48.6	-0.4
9th to 12th grade, no diploma	11.1	16.1	19.0	13.3	16.7	11.7	20.0	22.1
High school graduate (includes equivalency)	20.3	38.7	38.6	50.4	53.0	52.3	28.1	58.9
Some college, no degree	31.7	48.0	46.7	92.6	62.1	73.9	28.2	99.8
Associate degree	25.8	56.5	56.5	71.5	17.4	77.7	43.3	97.7
Bachelor degree	39.8	80.6	80.3	96.7	64.0	82.6	66.4	150.3
Graduate or professional degree	46.4	83.1	82.4	90.6	44.3	87.3	71.8	165.7

Selected Poverty Characteristics of Texas and the Capital Area of Texas

Characteristic	Texas	Capital Area COG	Austin- Round Rock MSA	Bastrop County	Caldwell County	Hays County	Travis County	Williamson County
Poverty, 1999								
Families Below Poverty	632,676	22,379	20,128	1,245	841	1,430	14,340	2,272
Individuals Below Poverty	3,117,609	145,060	134,589	6,456	3,971	13,039	99,388	11,735
65 and Older Below Poverty	251,172	8,773	6,970	751	562	688	3,989	980
Under 18 Below Poverty	1,189,935	41,390	38,097	2,531	1,351	2,803	27,214	4,198
Poverty, Percent Change 1989-1999								
Families Below Poverty	2.4	-8.1	-5.9	-10.8	-42.8	-18.9	3.1	-20.8
Individuals Below Poverty	3.9	1.7	3.6	-2.2	-50.4	4.9	11.6	-15.0
65 and Older Below Poverty	-15.3	-24.3	-19.8	-18.0	-32.4	-19.9	-7.7	-44.4
Under 18 Below Poverty	2.6	-4.4	-3.7	-3.5	-56.1	-2.5	5.2	-17.9
Poverty Rate, 1989								
Families Below Poverty	14.1	10.8	10.4	13.6	22.1	12.2	10.2	7.6
Individuals Below Poverty	18.1	16.1	15.9	17.9	30.9	20.9	16.0	10.1
65 and Older Below Poverty	18.4	15.0	14.2	20.5	25.8	17.9	11.1	18.2
Under 18 Below Poverty	24.3	18.8	18.6	23.7	39.9	18.4	19.0	12.0
Poverty Rate, 1999								
Families Below Poverty	12.0	6.9	6.7	8.4	10.4	6.4	7.7	3.4
Individuals Below Poverty	15.4	11.1	11.1	11.6	13.1	14.3	12.5	4.8
65 and Older Below Poverty	12.8	8.4	8.2	13.3	15.4	9.7	7.6	5.9
Under 18 Below Poverty	20.5	12.4	12.2	16.0	15.4	12.0	14.3	5.7
Poverty Rate, Percent Change 1989-1999								
Families Below Poverty	-14.9	-36.1	-35.6	-38.2	-52.9	-47.5	-24.5	-55.3
Individuals Below Poverty	-14.9	-31.1	-30.2	-35.2	-57.6	-31.6	-21.9	-52.5
65 and Older Below Poverty	-30.4	-44.0	-42.3	-35.1	-40.3	-45.8	-31.5	-67.6
Under 18 Below Poverty	-15.6	-34.0	-34.4	-32.5	-61.4	-34.8	-24.7	-52.5

Capital Area Planning Council

**Population by Race/Ethnicity in 2000 and Projections of
the Population by Race/Ethnicity from 2010 to 2040 Under
Alternative Scenarios of Age/Sex and Race/Ethnicity-
Specific Net Migration for Capital Area Planning Council**

Year	Anglo	Black	Hispanic	Other	Total
2000	848,497	105,005	340,603	52,728	1,346,833
<u>Assuming Rates of Zero Net Migration</u>					
2010	883,372	114,784	416,453	60,035	1,474,644
2020	894,540	121,317	480,135	64,775	1,560,767
2030	885,222	123,806	540,965	67,972	1,617,965
2040	849,872	121,814	591,261	70,376	1,633,323
<u>Assuming Rates of Net Migration Equal to One-Half of 1990-2000</u>					
2010	973,981	125,417	503,705	73,170	1,676,273
2020	1,088,090	145,653	697,992	97,529	2,029,264
2030	1,190,215	163,910	936,441	126,937	2,417,503
2040	1,264,078	179,043	1,220,173	161,184	2,824,478
<u>Assuming Rates of Net Migration Equal to 1990-2000</u>					
2010	1,076,840	137,516	608,594	89,018	1,911,968
2020	1,324,947	177,157	1,013,161	146,678	2,661,943
2030	1,587,909	222,803	1,612,797	237,178	3,660,687
2040	1,838,884	275,924	2,480,625	370,912	4,966,345
<u>Assuming Rates of Net Migration Equal to 2000-2002</u>					
2010	995,293	127,322	548,450	77,090	1,748,155
2020	1,149,392	152,309	831,269	108,162	2,241,132
2030	1,316,422	179,847	1,222,823	148,175	2,867,267
2040	1,472,570	209,771	1,757,783	196,916	3,637,040

Percent Change for Selected Time Periods for Projected Population by Race/Ethnicity Under Alternative Scenarios of Age/Sex and Race/Ethnicity-Specific Net Migration for Capital Area Planning Council

Year	Anglo	Black	Hispanic	Other	Total
<u>Assuming Rates of Zero Net Migration</u>					
2000-2010	4.1	9.3	22.3	13.9	9.5
2010-2020	1.3	5.7	15.3	7.9	5.8
2020-2030	-1.0	2.1	12.7	4.9	3.7
2030-2040	-4.0	-1.6	9.3	3.5	0.9
2000-2040	0.2	16.0	73.6	33.5	21.3
<u>Assuming Rates of Net Migration Equal to One-Half of 1990-2000</u>					
2000-2010	14.8	19.4	47.9	38.8	24.5
2010-2020	11.7	16.1	38.6	33.3	21.1
2020-2030	9.4	12.5	34.2	30.2	19.1
2030-2040	6.2	9.2	30.3	27.0	16.8
2000-2040	49.0	70.5	258.2	205.7	109.7
<u>Assuming Rates of Net Migration Equal to 1990-2000</u>					
2000-2010	26.9	31.0	78.7	68.8	42.0
2010-2020	23.0	28.8	66.5	64.8	39.2
2020-2030	19.8	25.8	59.2	61.7	37.5
2030-2040	15.8	23.8	53.8	56.4	35.7
2000-2040	116.7	162.8	628.3	603.4	268.7
<u>Assuming Rates of Net Migration Equal to 2000-2002</u>					
2000-2010	17.3	21.3	61.0	46.2	29.8
2010-2020	15.5	19.6	51.6	40.3	28.2
2020-2030	14.5	18.1	47.1	37.0	27.9
2030-2040	11.9	16.6	43.7	32.9	26.8
2000-2040	73.6	99.8	416.1	273.5	170.0

**Percent of Population by Race/Ethnicity in 2000 and Projections of
the Population by Race/Ethnicity from 2010 to 2040 Under
Alternative Scenarios of Age/Sex and Race/Ethnicity-Specific Net
Migration for Capital Area Planning Council**

Year	Anglo	Black	Hispanic	Other
2000	63.0	7.8	25.3	3.9
<u>Assuming Rates of Zero Net Migration</u>				
2010	59.9	7.8	28.2	4.1
2020	57.2	7.8	30.8	4.2
2030	54.7	7.7	33.4	4.2
2040	52.0	7.5	36.2	4.3
<u>Assuming Rates of Net Migration Equal to One-Half of 1990-2000</u>				
2010	58.1	7.5	30.0	4.4
2020	53.6	7.2	34.4	4.8
2030	49.2	6.8	38.7	5.3
2040	44.8	6.3	43.2	5.7
<u>Assuming Rates of Net Migration Equal to 1990-2000</u>				
2010	56.3	7.2	31.8	4.7
2020	49.7	6.7	38.1	5.5
2030	43.3	6.1	44.1	6.5
2040	37.0	5.6	49.9	7.5
<u>Assuming Rates of Net Migration Equal to 2000-2002</u>				
2010	56.9	7.3	31.4	4.4
2020	51.3	6.8	37.1	4.8
2030	45.9	6.3	42.6	5.2
2040	40.5	5.8	48.3	5.4

**Percent Population by Age and Race/Ethnicity in 2000 and Projected
Percent of Population by Age and Race/Ethnicity from 2020 to 2040
Under Alternative Scenarios of Age/Sex and Race/Ethnicity-Specific
Net Migration for Capital Area Planning Council**

Age Group	Anglo	Black	Hispanic	Other	Total
<u>All Scenarios</u>					
<u>2000</u>					
<18	21.3	31.1	33.7	21.3	25.2
18-24	11.3	12.0	16.1	19.7	12.9
25-44	34.0	33.7	34.8	41.7	34.5
45-64	22.8	16.3	12.0	14.1	19.2
65+	10.6	6.9	3.4	3.2	8.2
<u>Assuming Rates of Zero Net Migration</u>					
<u>2020</u>					
<18	18.3	23.5	30.8	21.4	22.7
18-24	10.2	10.4	11.3	13.9	10.7
25-44	23.7	28.8	27.2	25.7	25.2
45-64	29.2	27.0	23.6	27.9	27.3
65+	18.6	10.3	7.1	11.1	14.1
<u>2040</u>					
<18	15.7	18.5	26.1	16.9	19.8
18-24	9.2	8.6	9.6	10.1	9.2
25-44	23.4	26.6	27.0	27.2	25.2
45-64	22.7	27.0	21.1	19.1	22.2
65+	29.0	19.3	16.2	26.7	23.6

**Percent of Net Change in the Number of Population from 2000-2040
Due to Each Race/Ethnicity Group Under Alternative Scenarios of
Age/Sex and Race/Ethnicity-Specific Net Migration for Capital Area
Planning Council**

Race	Number	Percent
<u>Assuming Rates of Zero Net Migration</u>		
Anglo	1,375	0.4
Black	16,809	5.9
Hispanic	250,658	87.5
Other	17,648	6.2
Total	286,490	100.0
<u>Assuming Rates of Net Migration Equal to One-Half of 1990-2000</u>		
Anglo	415,581	28.2
Black	74,038	5.0
Hispanic	879,570	59.5
Other	108,456	7.3
Total	1,477,645	100.0
<u>Assuming Rates of Net Migration Equal to 1990-2000</u>		
Anglo	990,387	27.4
Black	170,919	4.7
Hispanic	2,140,022	59.1
Other	318,184	8.8
Total	3,619,512	100.0
<u>Assuming Rates of Net Migration Equal to 2000-2002</u>		
Anglo	624,073	27.2
Black	104,766	4.6
Hispanic	1,417,180	61.9
Other	144,188	6.3
Total	2,290,207	100.0

Austin-Round Rock MSA

**Population by Race/Ethnicity in 2000 and Projections of the
Population by Race/Ethnicity from 2010 to 2040 Under Alternative
Scenarios of Age/Sex and Race/Ethnicity-Specific Net Migration
for Austin-Round Rock Metropolitan Statistical Area**

Year	Anglo	Black	Hispanic	Other	Total
2000	769,107	100,901	327,760	51,995	1,249,763
<u>Assuming Rates of Zero Net Migration</u>					
2010	807,870	110,298	400,281	59,227	1,377,676
2020	821,451	116,531	460,483	63,920	1,462,385
2030	815,025	118,883	518,143	67,111	1,519,162
2040	781,806	116,906	565,548	69,540	1,533,800
<u>Assuming Rates of Net Migration Equal to One-Half of 1990-2000</u>					
2010	887,235	120,839	485,031	72,361	1,565,466
2020	992,289	140,795	671,653	96,675	1,901,412
2030	1,086,916	158,838	900,884	126,070	2,272,708
2040	1,155,725	173,975	1,173,502	160,340	2,663,542
<u>Assuming Rates of Net Migration Equal to 1990-2000</u>					
2010	977,607	132,743	586,363	88,180	1,784,893
2020	1,201,778	171,795	976,373	145,769	2,495,715
2030	1,443,028	217,116	1,555,265	236,228	3,451,637
2040	1,681,871	270,147	2,395,203	369,963	4,717,184
<u>Assuming Rates of Net Migration Equal to 2000-2002</u>					
2010	902,810	122,462	528,175	76,270	1,629,717
2020	1,044,246	146,908	800,613	107,313	2,099,080
2030	1,204,594	174,171	1,179,356	147,351	2,705,472
2040	1,362,708	203,994	1,699,486	196,177	3,462,365

Percent Change for Selected Time Periods for Projected Population by Race/Ethnicity Under Alternative Scenarios of Age/Sex and Race/Ethnicity-Specific Net Migration for Austin-Round Rock Metropolitan Statistical Area

Year	Anglo	Black	Hispanic	Other	Total
<u>Assuming Rates of Zero Net Migration</u>					
2000-2010	5.0	9.3	22.1	13.9	10.2
2010-2020	1.7	5.7	15.0	7.9	6.1
2020-2030	-0.8	2.0	12.5	5.0	3.9
2030-2040	-4.1	-1.7	9.1	3.6	1.0
2000-2040	1.7	15.9	72.5	33.7	22.7
<u>Assuming Rates of Net Migration Equal to One-Half of 1990-2000</u>					
2000-2010	15.4	19.8	48.0	39.2	25.3
2010-2020	11.8	16.5	38.5	33.6	21.5
2020-2030	9.5	12.8	34.1	30.4	19.5
2030-2040	6.3	9.5	30.3	27.2	17.2
2000-2040	50.3	72.4	258.0	208.4	113.1
<u>Assuming Rates of Net Migration Equal to 1990-2000</u>					
2000-2010	27.1	31.6	78.9	69.6	42.8
2010-2020	22.9	29.4	66.5	65.3	39.8
2020-2030	20.1	26.4	59.3	62.1	38.3
2030-2040	16.6	24.4	54.0	56.6	36.7
2000-2040	118.7	167.7	630.8	611.5	277.4
<u>Assuming Rates of Net Migration Equal to 2000-2002</u>					
2000-2010	17.4	21.4	61.1	46.7	30.4
2010-2020	15.7	20.0	51.6	40.7	28.8
2020-2030	15.4	18.6	47.3	37.3	28.9
2030-2040	13.1	17.1	44.1	33.1	28.0
2000-2040	77.2	102.2	418.5	277.3	177.0

**Percent of Population by Race/Ethnicity in 2000 and Projections of
the Population by Race/Ethnicity from 2010 to 2040 Under
Alternative Scenarios of Age/Sex and Race/Ethnicity-Specific Net
Migration for Austin-Round Rock Metropolitan Statistical Area**

Year	Anglo	Black	Hispanic	Other
2000	61.5	8.1	26.2	4.2
<u>Assuming Rates of Zero Net Migration</u>				
2010	58.6	8.0	29.1	4.3
2020	56.1	8.0	31.5	4.4
2030	53.7	7.8	34.1	4.4
2040	51.0	7.6	36.9	4.5
<u>Assuming Rates of Net Migration Equal to One-Half of 1990-2000</u>				
2010	56.7	7.7	31.0	4.6
2020	52.2	7.4	35.3	5.1
2030	47.9	7.0	39.6	5.5
2040	43.4	6.5	44.1	6.0
<u>Assuming Rates of Net Migration Equal to 1990-2000</u>				
2010	54.8	7.4	32.9	4.9
2020	48.2	6.9	39.1	5.8
2030	41.8	6.3	45.1	6.8
2040	35.7	5.7	50.8	7.8
<u>Assuming Rates of Net Migration Equal to 2000-2002</u>				
2010	55.4	7.5	32.4	4.7
2020	49.8	7.0	38.1	5.1
2030	44.6	6.4	43.6	5.4
2040	39.3	5.9	49.1	5.7

**Percent Population by Age and Race/Ethnicity in 2000 and Projected
Percent of Population by Age and Race/Ethnicity from 2020 to 2040
Under Alternative Scenarios of Age/Sex and Race/Ethnicity-Specific
Net Migration for Austin-Round Rock Metropolitan Statistical Area**

Age Group	Anglo	Black	Hispanic	Other	Total
<u>All Scenarios</u>					
<u>2000</u>					
<18	21.4	31.1	33.5	21.3	25.4
18-24	11.9	12.1	16.2	19.8	13.3
25-44	35.1	34.0	35.0	41.8	35.3
45-64	22.3	16.3	11.9	14.0	18.7
65+	9.3	6.5	3.4	3.1	7.3
<u>Assuming Rates of Zero Net Migration</u>					
<u>2020</u>					
<18	18.0	23.5	30.7	21.5	22.6
18-24	10.5	10.5	11.3	14.0	10.9
25-44	23.7	28.7	27.2	25.7	25.3
45-64	29.8	27.3	23.7	27.9	27.6
65+	18.0	10.0	7.1	10.9	13.6
<u>2040</u>					
<18	15.3	18.6	26.0	17.0	19.6
18-24	9.3	8.6	9.5	10.2	9.3
25-44	23.4	26.6	27.0	27.3	25.2
45-64	22.5	26.9	21.1	19.0	22.2
65+	29.5	19.3	16.4	26.5	23.7

Percent of Net Change in the Number of Population from 2000-2040 Due to Each Race/Ethnicity Group Under Alternative Scenarios of Age/Sex and Race/Ethnicity-Specific Net Migration for Austin-Round Rock Metropolitan Statistical Area

Race	Number	Percent
<u>Assuming Rates of Zero Net Migration</u>		
Anglo	12,699	4.5
Black	16,005	5.6
Hispanic	237,788	83.7
Other	17,545	6.2
Total	284,037	100.0
<u>Assuming Rates of Net Migration Equal to One-Half of 1990-2000</u>		
Anglo	386,618	27.3
Black	73,074	5.2
Hispanic	845,742	59.8
Other	108,345	7.7
Total	1,413,779	100.0
<u>Assuming Rates of Net Migration Equal to 1990-2000</u>		
Anglo	912,764	26.3
Black	169,246	4.9
Hispanic	2,067,443	59.6
Other	317,968	9.2
Total	3,467,421	100.0
<u>Assuming Rates of Net Migration Equal to 2000-2002</u>		
Anglo	593,601	26.8
Black	103,093	4.7
Hispanic	1,371,726	62.0
Other	144,182	6.5
Total	2,212,602	100.0

Bastrop County

**Population by Race/Ethnicity in 2000 and Projections of
the Population by Race/Ethnicity from 2010 to 2040 Under
Alternative Scenarios of Age/Sex and Race/Ethnicity-
Specific Net Migration for Bastrop County**

Year	Anglo	Black	Hispanic	Other	Total
2000	38,169	5,110	13,845	609	57,733
<u>Assuming Rates of Zero Net Migration</u>					
2010	39,553	5,275	16,646	675	62,149
2020	40,617	5,459	19,294	729	66,099
2030	40,653	5,491	21,798	779	68,721
2040	39,789	5,424	23,873	778	69,864
<u>Assuming Rates of Net Migration Equal to One-Half of 1990-2000</u>					
2010	47,183	6,065	22,270	677	76,195
2020	56,805	7,237	34,667	744	99,453
2030	65,702	8,533	52,306	803	127,344
2040	72,865	9,860	76,492	800	160,017
<u>Assuming Rates of Net Migration Equal to 1990-2000</u>					
2010	55,685	7,076	29,475	881	93,117
2020	76,379	9,797	60,540	1,412	148,128
2030	97,539	13,138	118,982	2,333	231,992
2040	115,286	16,911	222,302	3,542	358,041
<u>Assuming Rates of Net Migration Equal to 2000-2002</u>					
2010	52,392	7,113	27,603	804	87,912
2020	67,459	9,855	52,862	1,074	131,250
2030	80,801	13,140	96,098	1,391	191,430
2040	89,211	16,740	164,980	1,640	272,571

Percent Change for Selected Time Periods for Projected Population by Race/Ethnicity Under Alternative Scenarios of Age/Sex and Race/Ethnicity-Specific Net Migration for Bastrop County

Year	Anglo	Black	Hispanic	Other	Total
<u>Assuming Rates of Zero Net Migration</u>					
2000-2010	3.6	3.2	20.2	10.8	7.6
2010-2020	2.7	3.5	15.9	8.0	6.4
2020-2030	0.1	0.6	13.0	6.9	4.0
2030-2040	-2.1	-1.2	9.5	-0.1	1.7
2000-2040	4.2	6.1	72.4	27.8	21.0
<u>Assuming Rates of Net Migration Equal to One-Half of 1990-2000</u>					
2000-2010	23.6	18.7	60.9	11.2	32.0
2010-2020	20.4	19.3	55.7	9.9	30.5
2020-2030	15.7	17.9	50.9	7.9	28.0
2030-2040	10.9	15.6	46.2	-0.4	25.7
2000-2040	90.9	93.0	452.5	31.4	177.2
<u>Assuming Rates of Net Migration Equal to 1990-2000</u>					
2000-2010	45.9	38.5	112.9	44.7	61.3
2010-2020	37.2	38.5	105.4	60.3	59.1
2020-2030	27.7	34.1	96.5	65.2	56.6
2030-2040	18.2	28.7	86.8	51.8	54.3
2000-2040	202.0	230.9	1505.6	481.6	520.2
<u>Assuming Rates of Net Migration Equal to 2000-2002</u>					
2000-2010	37.3	39.2	99.4	32.0	52.3
2010-2020	28.8	38.5	91.5	33.6	49.3
2020-2030	19.8	33.3	81.8	29.5	45.9
2030-2040	10.4	27.4	71.7	17.9	42.4
2000-2040	133.7	227.6	1091.6	169.3	372.1

**Percent of Population by Race/Ethnicity in 2000 and Projections of
the Population by Race/Ethnicity from 2010 to 2040 Under
Alternative Scenarios of Age/Sex and Race/Ethnicity-Specific Net
Migration for Bastrop County**

Year	Anglo	Black	Hispanic	Other
2000	66.0	8.9	24.0	1.1
<u>Assuming Rates of Zero Net Migration</u>				
2010	63.6	8.5	26.8	1.1
2020	61.4	8.3	29.2	1.1
2030	59.2	8.0	31.7	1.1
2040	56.9	7.8	34.2	1.1
<u>Assuming Rates of Net Migration Equal to One-Half of 1990-2000</u>				
2010	61.9	8.0	29.2	0.9
2020	57.1	7.3	34.9	0.7
2030	51.6	6.7	41.1	0.6
2040	45.5	6.2	47.8	0.5
<u>Assuming Rates of Net Migration Equal to 1990-2000</u>				
2010	59.8	7.6	31.7	0.9
2020	51.5	6.6	40.9	1.0
2030	42.0	5.7	51.3	1.0
2040	32.2	4.7	62.1	1.0
<u>Assuming Rates of Net Migration Equal to 2000-2002</u>				
2010	59.6	8.1	31.4	0.9
2020	51.4	7.5	40.3	0.8
2030	42.2	6.9	50.2	0.7
2040	32.8	6.1	60.5	0.6

**Percent Population by Age and Race/Ethnicity in 2000 and Projected
Percent of Population by Age and Race/Ethnicity from 2020 to 2040
Under Alternative Scenarios of Age/Sex and Race/Ethnicity-Specific
Net Migration for Bastrop County**

Age Group	Anglo	Black	Hispanic	Other	Total
<u>All Scenarios</u>					
<u>2000</u>					
<18	24.5	30.1	36.9	23.5	28.0
18-24	6.1	8.6	11.5	8.2	7.6
25-44	30.7	28.9	33.5	35.5	31.3
45-64	26.4	19.7	14.1	26.9	22.8
65+	12.3	12.7	4.0	5.9	10.3
<u>Assuming Rates of Zero Net Migration</u>					
<u>2020</u>					
<18	22.4	22.9	31.1	17.7	24.9
18-24	7.3	8.7	10.5	6.2	8.4
25-44	22.8	27.8	26.7	21.5	24.3
45-64	27.4	27.4	23.6	29.6	26.3
65+	20.1	13.2	8.1	25.0	16.1
<u>2040</u>					
<18	20.7	18.8	26.8	14.9	22.6
18-24	7.5	7.8	9.8	4.8	8.2
25-44	24.4	24.8	26.4	18.1	25.1
45-64	22.7	28.9	21.4	20.9	22.7
65+	24.7	19.7	15.6	41.3	21.4

Percent of Net Change in the Number of Population from 2000-2040 Due to Each Race/Ethnicity Group Under Alternative Scenarios of Age/Sex and Race/Ethnicity-Specific Net Migration for Bastrop County

Race	Number	Percent
<u>Assuming Rates of Zero Net Migration</u>		
Anglo	1,620	13.3
Black	314	2.6
Hispanic	10,028	82.7
Other	169	1.4
Total	12,131	100.0
<u>Assuming Rates of Net Migration Equal to One-Half of 1990-2000</u>		
Anglo	34,696	34.0
Black	4,750	4.6
Hispanic	62,647	61.2
Other	191	0.2
Total	102,284	100.0
<u>Assuming Rates of Net Migration Equal to 1990-2000</u>		
Anglo	77,117	25.7
Black	11,801	3.9
Hispanic	208,457	69.4
Other	2,933	1.0
Total	300,308	100.0
<u>Assuming Rates of Net Migration Equal to 2000-2002</u>		
Anglo	51,042	23.8
Black	11,630	5.4
Hispanic	151,135	70.3
Other	1,031	0.5
Total	214,838	100.0

Caldwell County

**Population by Race/Ethnicity in 2000 and Projections of
the Population by Race/Ethnicity from 2010 to 2040 Under
Alternative Scenarios of Age/Sex and Race/Ethnicity-
Specific Net Migration for Caldwell County**

Year	Anglo	Black	Hispanic	Other	Total
2000	16,149	2,761	13,018	266	32,194
<u>Assuming Rates of Zero Net Migration</u>					
2010	16,338	2,945	15,281	307	34,871
2020	16,599	3,117	17,345	345	37,406
2030	16,616	3,189	19,144	374	39,323
2040	16,559	3,191	20,629	385	40,764
<u>Assuming Rates of Net Migration Equal to One-Half of 1990-2000</u>					
2010	18,579	3,413	18,010	310	40,312
2020	21,249	4,294	24,147	351	50,041
2030	23,558	5,220	31,035	379	60,192
2040	25,445	6,125	38,732	396	70,698
<u>Assuming Rates of Net Migration Equal to 1990-2000</u>					
2010	20,948	3,949	21,108	331	46,336
2020	26,137	5,652	32,930	393	65,112
2030	30,664	7,782	48,081	458	86,985
2040	33,846	10,173	66,779	516	111,314
<u>Assuming Rates of Net Migration Equal to 2000-2002</u>					
2010	20,544	3,839	21,061	316	45,760
2020	25,242	5,423	32,703	354	63,722
2030	29,092	7,258	47,649	362	84,361
2040	31,387	9,286	65,825	349	106,847

**Percent Change for Selected Time Periods for Projected Population by
Race/Ethnicity Under Alternative Scenarios of Age/Sex and Race/Ethnicity-
Specific Net Migration for Caldwell County**

Year	Anglo	Black	Hispanic	Other	Total
<u>Assuming Rates of Zero Net Migration</u>					
2000-2010	1.2	6.7	17.4	15.4	8.3
2010-2020	1.6	5.8	13.5	12.4	7.3
2020-2030	0.1	2.3	10.4	8.4	5.1
2030-2040	-0.3	0.1	7.8	2.9	3.7
2000-2040	2.5	15.6	58.5	44.7	26.6
<u>Assuming Rates of Net Migration Equal to One-Half of 1990-2000</u>					
2000-2010	15.0	23.6	38.3	16.5	25.2
2010-2020	14.4	25.8	34.1	13.2	24.1
2020-2030	10.9	21.6	28.5	8.0	20.3
2030-2040	8.0	17.3	24.8	4.5	17.5
2000-2040	57.6	121.8	197.5	48.9	119.6
<u>Assuming Rates of Net Migration Equal to 1990-2000</u>					
2000-2010	29.7	43.0	62.1	24.4	43.9
2010-2020	24.8	43.1	56.0	18.7	40.5
2020-2030	17.3	37.7	46.0	16.5	33.6
2030-2040	10.4	30.7	38.9	12.7	28.0
2000-2040	109.6	268.5	413.0	94.0	245.8
<u>Assuming Rates of Net Migration Equal to 2000-2002</u>					
2000-2010	27.2	39.0	61.8	18.8	42.1
2010-2020	22.9	41.3	55.3	12.0	39.3
2020-2030	15.3	33.8	45.7	2.3	32.4
2030-2040	7.9	27.9	38.1	-3.6	26.7
2000-2040	94.4	236.3	405.6	31.2	231.9

**Percent of Population by Race/Ethnicity in 2000 and Projections of
the Population by Race/Ethnicity from 2010 to 2040 Under
Alternative Scenarios of Age/Sex and Race/Ethnicity-Specific Net
Migration for Caldwell County**

Year	Anglo	Black	Hispanic	Other
2000	50.2	8.6	40.4	0.8
<u>Assuming Rates of Zero Net Migration</u>				
2010	46.9	8.4	43.8	0.9
2020	44.4	8.3	46.4	0.9
2030	42.2	8.1	48.7	1.0
2040	40.7	7.8	50.6	0.9
<u>Assuming Rates of Net Migration Equal to One-Half of 1990-2000</u>				
2010	46.0	8.5	44.7	0.8
2020	42.4	8.6	48.3	0.7
2030	39.1	8.7	51.6	0.6
2040	35.9	8.7	54.8	0.6
<u>Assuming Rates of Net Migration Equal to 1990-2000</u>				
2010	45.2	8.5	45.6	0.7
2020	40.1	8.7	50.6	0.6
2030	35.3	8.9	55.3	0.5
2040	30.4	9.1	60.0	0.5
<u>Assuming Rates of Net Migration Equal to 2000-2002</u>				
2010	44.9	8.4	46.0	0.7
2020	39.6	8.5	51.3	0.6
2030	34.5	8.6	56.5	0.4
2040	29.4	8.7	61.6	0.3

**Percent Population by Age and Race/Ethnicity in 2000 and Projected
Percent of Population by Age and Race/Ethnicity from 2020 to 2040
Under Alternative Scenarios of Age/Sex and Race/Ethnicity-Specific
Net Migration for Caldwell County**

Age Group	Anglo	Black	Hispanic	Other	Total
<u>All Scenarios</u>					
<u>2000</u>					
<18	23.1	27.2	35.0	30.1	28.3
18-24	6.7	8.4	10.8	10.1	8.5
25-44	28.4	33.1	30.8	35.4	29.9
45-64	24.6	18.7	16.6	20.6	20.8
65+	17.2	12.6	6.8	3.8	12.5
<u>Assuming Rates of Zero Net Migration</u>					
<u>2020</u>					
<18	22.7	21.8	29.9	22.3	26.0
18-24	7.1	8.5	9.9	8.4	8.5
25-44	25.5	30.1	27.9	24.7	27.0
45-64	25.0	27.4	22.3	26.3	23.9
65+	19.7	12.2	10.0	18.3	14.6
<u>2040</u>					
<18	20.7	18.1	25.1	16.1	22.6
18-24	7.2	8.1	9.2	6.0	8.3
25-44	26.1	28.7	27.2	24.1	26.9
45-64	23.7	27.6	22.8	21.6	23.5
65+	22.3	17.5	15.7	32.2	18.7

Percent of Net Change in the Number of Population from 2000-2040 Due to Each Race/Ethnicity Group Under Alternative Scenarios of Age/Sex and Race/Ethnicity-Specific Net Migration for Caldwell County

Race	Number	Percent
<u>Assuming Rates of Zero Net Migration</u>		
Anglo	410	4.8
Black	430	5.0
Hispanic	7,611	88.8
Other	119	1.4
Total	8,570	100.0
<u>Assuming Rates of Net Migration Equal to One-Half of 1990-2000</u>		
Anglo	9,296	24.2
Black	3,364	8.7
Hispanic	25,714	66.8
Other	130	0.3
Total	38,504	100.0
<u>Assuming Rates of Net Migration Equal to 1990-2000</u>		
Anglo	17,697	22.4
Black	7,412	9.4
Hispanic	53,761	67.9
Other	250	0.3
Total	79,120	100.0
<u>Assuming Rates of Net Migration Equal to 2000-2002</u>		
Anglo	15,238	20.5
Black	6,525	8.7
Hispanic	52,807	70.7
Other	83	0.1
Total	74,653	100.0

Hays County

**Population by Race/Ethnicity in 2000 and Projections of
the Population by Race/Ethnicity from 2010 to 2040 Under
Alternative Scenarios of Age/Sex and Race/Ethnicity-
Specific Net Migration for Hays County**

Year	Anglo	Black	Hispanic	Other	Total
2000	63,684	3,653	28,859	1,393	97,589
<u>Assuming Rates of Zero Net Migration</u>					
2010	72,385	4,588	35,848	1,830	114,651
2020	75,067	4,928	41,231	2,021	123,247
2030	74,905	5,076	45,962	2,144	128,087
2040	73,645	5,022	50,231	2,216	131,114
<u>Assuming Rates of Net Migration Equal to One-Half of 1990-2000</u>					
2010	88,541	5,120	44,549	1,963	140,173
2020	111,872	6,350	63,279	2,346	183,847
2030	134,519	7,508	86,056	2,776	230,859
2040	154,870	8,372	113,595	3,239	280,076
<u>Assuming Rates of Net Migration Equal to 1990-2000</u>					
2010	108,180	5,795	55,141	2,556	171,672
2020	165,145	8,307	96,215	4,123	273,790
2030	235,234	11,129	157,107	6,516	409,986
2040	309,578	13,833	242,586	9,800	575,797
<u>Assuming Rates of Net Migration Equal to 2000-2002</u>					
2010	106,261	6,142	53,652	2,511	168,566
2020	156,023	8,937	90,800	3,889	259,649
2030	213,155	12,697	143,215	5,801	374,868
2040	271,662	16,297	213,379	8,538	509,876

**Percent Change for Selected Time Periods for Projected Population by
Race/Ethnicity Under Alternative Scenarios of Age/Sex and Race/Ethnicity-
Specific Net Migration for Hays County**

Year	Anglo	Black	Hispanic	Other	Total
<u>Assuming Rates of Zero Net Migration</u>					
2000-2010	13.7	25.6	24.2	31.4	17.5
2010-2020	3.7	7.4	15.0	10.4	7.5
2020-2030	-0.2	3.0	11.5	6.1	3.9
2030-2040	-1.7	-1.1	9.3	3.4	2.4
2000-2040	15.6	37.5	74.1	59.1	34.4
<u>Assuming Rates of Net Migration Equal to One-Half of 1990-2000</u>					
2000-2010	39.0	40.2	54.4	40.9	43.6
2010-2020	26.4	24.0	42.0	19.5	31.2
2020-2030	20.2	18.2	36.0	18.3	25.6
2030-2040	15.1	11.5	32.0	16.7	21.3
2000-2040	143.2	129.2	293.6	132.5	187.0
<u>Assuming Rates of Net Migration Equal to 1990-2000</u>					
2000-2010	69.9	58.6	91.1	83.5	75.9
2010-2020	52.7	43.3	74.5	61.3	59.5
2020-2030	42.4	34.0	63.3	58.0	49.7
2030-2040	31.6	24.3	54.4	50.4	40.4
2000-2040	386.1	278.7	740.6	603.5	490.0
<u>Assuming Rates of Net Migration Equal to 2000-2002</u>					
2000-2010	66.9	68.1	85.9	80.3	72.7
2010-2020	46.8	45.5	69.2	54.9	54.0
2020-2030	36.6	42.1	57.7	49.2	44.4
2030-2040	27.4	28.4	49.0	47.2	36.0
2000-2040	326.6	346.1	639.4	512.9	422.5

**Percent of Population by Race/Ethnicity in 2000 and Projections of
the Population by Race/Ethnicity from 2010 to 2040 Under
Alternative Scenarios of Age/Sex and Race/Ethnicity-Specific Net
Migration for Hays County**

Year	Anglo	Black	Hispanic	Other
2000	65.3	3.7	29.6	1.4
<u>Assuming Rates of Zero Net Migration</u>				
2010	63.1	4.0	31.3	1.6
2020	60.9	4.0	33.5	1.6
2030	58.4	4.0	35.9	1.7
2040	56.2	3.8	38.3	1.7
<u>Assuming Rates of Net Migration Equal to One-Half of 1990-2000</u>				
2010	63.1	3.7	31.8	1.4
2020	60.8	3.5	34.4	1.3
2030	58.2	3.3	37.3	1.2
2040	55.2	3.0	40.6	1.2
<u>Assuming Rates of Net Migration Equal to 1990-2000</u>				
2010	63.0	3.4	32.1	1.5
2020	60.4	3.0	35.1	1.5
2030	57.4	2.7	38.3	1.6
2040	53.8	2.4	42.1	1.7
<u>Assuming Rates of Net Migration Equal to 2000-2002</u>				
2010	63.1	3.6	31.8	1.5
2020	60.1	3.4	35.0	1.5
2030	56.9	3.4	38.2	1.5
2040	53.3	3.2	41.8	1.7

**Percent Population by Age and Race/Ethnicity in 2000 and Projected
Percent of Population by Age and Race/Ethnicity from 2020 to 2040
Under Alternative Scenarios of Age/Sex and Race/Ethnicity-Specific
Net Migration for Hays County**

Age Group	Anglo	Black	Hispanic	Other	Total
<u>All Scenarios</u>					
<u>2000</u>					
<18	21.0	25.3	32.4	20.9	24.5
18-24	20.1	35.7	19.0	26.6	20.5
25-44	27.5	25.9	30.1	31.8	28.3
45-64	22.1	9.6	13.7	17.2	19.0
65+	9.3	3.5	4.8	3.5	7.7
<u>Assuming Rates of Zero Net Migration</u>					
<u>2020</u>					
<18	19.9	16.4	31.0	19.6	23.5
18-24	18.2	24.1	12.2	19.3	16.4
25-44	25.6	37.4	29.3	30.2	27.4
45-64	21.3	16.6	19.8	17.9	20.5
65+	15.0	5.5	7.7	13.0	12.2
<u>2040</u>					
<18	16.8	11.3	25.4	15.5	19.8
18-24	18.2	22.4	11.1	17.3	15.7
25-44	22.8	24.0	27.7	25.4	24.7
45-64	23.2	31.7	22.3	20.2	23.2
65+	19.0	10.6	13.5	21.6	16.6

Percent of Net Change in the Number of Population from 2000-2040 Due to Each Race/Ethnicity Group Under Alternative Scenarios of Age/Sex and Race/Ethnicity-Specific Net Migration for Hays County

Race	Number	Percent
<u>Assuming Rates of Zero Net Migration</u>		
Anglo	9,961	29.7
Black	1,369	4.1
Hispanic	21,372	63.7
Other	823	2.5
Total	33,525	100.0
<u>Assuming Rates of Net Migration Equal to One-Half of 1990-2000</u>		
Anglo	91,186	50.0
Black	4,719	2.6
Hispanic	84,736	46.4
Other	1,846	1.0
Total	182,487	100.0
<u>Assuming Rates of Net Migration Equal to 1990-2000</u>		
Anglo	245,894	51.4
Black	10,180	2.1
Hispanic	213,727	44.7
Other	8,407	1.8
Total	478,208	100.0
<u>Assuming Rates of Net Migration Equal to 2000-2002</u>		
Anglo	207,978	50.4
Black	12,644	3.1
Hispanic	184,520	44.8
Other	7,145	1.7
Total	412,287	100.0

Travis County

**Population by Race/Ethnicity in 2000 and Projections of
the Population by Race/Ethnicity from 2010 to 2040 Under
Alternative Scenarios of Age/Sex and Race/Ethnicity-
Specific Net Migration for Travis County**

Year	Anglo	Black	Hispanic	Other	Total
2000	465,317	76,192	229,048	41,723	812,280
<u>Assuming Rates of Zero Net Migration</u>					
2010	480,044	83,104	280,455	47,144	890,747
2020	479,369	87,599	322,007	50,869	939,844
2030	466,876	89,229	362,742	53,235	972,082
2040	438,164	87,731	396,198	55,270	977,363
<u>Assuming Rates of Net Migration Equal to One-Half of 1990-2000</u>					
2010	489,006	87,435	330,195	57,258	963,894
2020	495,391	97,044	440,507	75,907	1,108,849
2030	485,142	103,514	567,240	97,730	1,253,626
2040	454,805	106,474	706,120	123,459	1,390,858
<u>Assuming Rates of Net Migration Equal to 1990-2000</u>					
2010	497,309	91,292	387,468	68,675	1,044,744
2020	500,652	105,066	595,584	110,785	1,312,087
2030	471,691	114,381	857,307	174,396	1,617,775
2040	417,433	117,737	1,171,236	267,540	1,973,946
<u>Assuming Rates of Net Migration Equal to 2000-2002</u>					
2010	434,005	81,927	335,247	57,674	908,853
2020	378,718	83,808	444,051	75,920	982,497
2030	310,010	80,661	551,885	95,736	1,038,292
2040	237,285	72,836	649,121	116,449	1,075,691

**Percent Change for Selected Time Periods for Projected Population by
Race/Ethnicity Under Alternative Scenarios of Age/Sex and Race/Ethnicity-
Specific Net Migration for Travis County**

Year	Anglo	Black	Hispanic	Other	Total
<u>Assuming Rates of Zero Net Migration</u>					
2000-2010	3.2	9.1	22.4	13.0	9.7
2010-2020	-0.1	5.4	14.8	7.9	5.5
2020-2030	-2.6	1.9	12.7	4.7	3.4
2030-2040	-6.1	-1.7	9.2	3.8	0.5
2000-2040	-5.8	15.1	73.0	32.5	20.3
<u>Assuming Rates of Net Migration Equal to One-Half of 1990-2000</u>					
2000-2010	5.1	14.8	44.2	37.2	18.7
2010-2020	1.3	11.0	33.4	32.6	15.0
2020-2030	-2.1	6.7	28.8	28.7	13.1
2030-2040	-6.3	2.9	24.5	26.3	10.9
2000-2040	-2.3	39.7	208.3	195.9	71.2
<u>Assuming Rates of Net Migration Equal to 1990-2000</u>					
2000-2010	6.9	19.8	69.2	64.6	28.6
2010-2020	0.7	15.1	53.7	61.3	25.6
2020-2030	-5.8	8.9	43.9	57.4	23.3
2030-2040	-11.5	2.9	36.6	53.4	22.0
2000-2040	-10.3	54.5	411.3	541.2	143.0
<u>Assuming Rates of Net Migration Equal to 2000-2002</u>					
2000-2010	-6.7	7.5	46.4	38.2	11.9
2010-2020	-12.7	2.3	32.5	31.6	8.1
2020-2030	-18.1	-3.8	24.3	26.1	5.7
2030-2040	-23.5	-9.7	17.6	21.6	3.6
2000-2040	-49.0	-4.4	183.4	179.1	32.4

**Percent of Population by Race/Ethnicity in 2000 and Projections of
the Population by Race/Ethnicity from 2010 to 2040 Under
Alternative Scenarios of Age/Sex and Race/Ethnicity-Specific Net
Migration for Travis County**

Year	Anglo	Black	Hispanic	Other
2000	57.3	9.4	28.2	5.1
<u>Assuming Rates of Zero Net Migration</u>				
2010	53.9	9.3	31.5	5.3
2020	51.0	9.3	34.3	5.4
2030	48.0	9.2	37.3	5.5
2040	44.8	9.0	40.5	5.7
<u>Assuming Rates of Net Migration Equal to One-Half of 1990-2000</u>				
2010	50.7	9.1	34.3	5.9
2020	44.7	8.8	39.7	6.8
2030	38.7	8.3	45.2	7.8
2040	32.6	7.7	50.8	8.9
<u>Assuming Rates of Net Migration Equal to 1990-2000</u>				
2010	47.6	8.7	37.1	6.6
2020	38.2	8.0	45.4	8.4
2030	29.1	7.1	53.0	10.8
2040	21.1	6.0	59.3	13.6
<u>Assuming Rates of Net Migration Equal to 2000-2002</u>				
2010	47.8	9.0	36.9	6.3
2020	38.6	8.5	45.2	7.7
2030	29.8	7.8	53.2	9.2
2040	22.1	6.8	60.3	10.8

**Percent Population by Age and Race/Ethnicity in 2000 and Projected
Percent of Population by Age and Race/Ethnicity from 2020 to 2040
Under Alternative Scenarios of Age/Sex and Race/Ethnicity-Specific
Net Migration for Travis County**

Age Group	Anglo	Black	Hispanic	Other	Total
<u>All Scenarios</u>					
<u>2000</u>					
<18	18.7	30.8	32.5	19.5	23.8
18-24	13.2	11.9	17.3	22.2	14.7
25-44	36.8	34.2	35.8	42.2	36.5
45-64	22.3	16.6	11.4	13.1	18.3
65+	9.0	6.5	3.0	3.0	6.7
<u>Assuming Rates of Zero Net Migration</u>					
<u>2020</u>					
<18	15.7	24.0	30.6	21.9	21.9
18-24	10.9	10.0	11.2	14.7	11.1
25-44	23.3	28.4	27.2	26.4	25.3
45-64	31.4	27.2	24.2	27.0	28.3
65+	18.7	10.4	6.8	10.0	13.4
<u>2040</u>					
<18	13.0	19.0	25.9	16.9	19.0
18-24	9.2	7.9	9.2	11.0	9.2
25-44	23.4	27.1	27.0	28.3	25.4
45-64	22.0	26.3	21.0	18.6	21.8
65+	32.4	19.7	16.9	25.2	24.6

**Percent of Net Change in the Population from 2000-2040 Due to
Each Race/Ethnicity Group Under Alternative Scenarios of
Age/Sex and Race/Ethnicity-Specific Net Migration, Travis County**

Race	Number	Percent
<u>Assuming Rates of Zero Net Migration</u>		
Anglo	-27,153	-16.5
Black	11,539	7.0
Hispanic	167,150	101.3
Other	13,547	8.2
Total	165,083	100.0
<u>Assuming Rates of Net Migration Equal to One-Half of 1990-2000</u>		
Anglo	-10,512	-1.8
Black	30,282	5.2
Hispanic	477,072	82.5
Other	81,736	14.1
Total	578,578	100.0
<u>Assuming Rates of Net Migration Equal to 1990-2000</u>		
Anglo	-47,884	-4.1
Black	41,545	3.6
Hispanic	942,188	81.1
Other	225,817	19.4
Total	1,161,666	100.0
<u>Assuming Rates of Net Migration Equal to 2000-2002</u>		
Anglo	-228,032	-86.6
Black	-3,356	-1.3
Hispanic	420,073	159.5
Other	74,726	28.4
Total	263,411	100.0

Williamson County

**Population by Race/Ethnicity in 2000 and Projections of
the Population by Race/Ethnicity from 2010 to 2040 Under
Alternative Scenarios of Age/Sex and Race/Ethnicity-
Specific Net Migration for Williamson County**

Year	Anglo	Black	Hispanic	Other	Total
2000	185,788	13,185	42,990	8,004	249,967
<u>Assuming Rates of Zero Net Migration</u>					
2010	199,550	14,386	52,051	9,271	275,258
2020	209,799	15,428	60,606	9,956	295,789
2030	215,975	15,898	68,497	10,579	310,949
2040	213,649	15,538	74,617	10,891	314,695
<u>Assuming Rates of Net Migration Equal to One-Half of 1990-2000</u>					
2010	243,926	18,806	70,007	12,153	344,892
2020	306,972	25,870	109,053	17,327	459,222
2030	377,995	34,063	164,247	24,382	600,687
2040	447,740	43,144	238,563	32,446	761,893
<u>Assuming Rates of Net Migration Equal to 1990-2000</u>					
2010	295,485	24,631	93,171	15,737	429,024
2020	433,465	42,973	191,104	29,056	696,598
2030	607,900	70,686	373,788	52,525	1,104,899
2040	805,728	111,493	692,300	88,565	1,698,086
<u>Assuming Rates of Net Migration Equal to 2000-2002</u>					
2010	289,608	23,441	90,612	14,965	418,626
2020	416,804	38,885	180,197	26,076	661,962
2030	571,536	60,415	340,509	44,061	1,016,521
2040	733,163	88,835	606,181	69,201	1,497,380

**Percent Change for Selected Time Periods for Projected Population by
Race/Ethnicity Under Alternative Scenarios of Age/Sex and Race/Ethnicity-
Specific Net Migration for Williamson County**

Year	Anglo	Black	Hispanic	Other	Total
<u>Assuming Rates of Zero Net Migration</u>					
2000-2010	7.4	9.1	21.1	15.8	10.1
2010-2020	5.1	7.2	16.4	7.4	7.5
2020-2030	2.9	3.0	13.0	6.3	5.1
2030-2040	-1.1	-2.3	8.9	2.9	1.2
2000-2040	15.0	17.8	73.6	36.1	25.9
<u>Assuming Rates of Net Migration Equal to One-Half of 1990-2000</u>					
2000-2010	31.3	42.6	62.8	51.8	38.0
2010-2020	25.8	37.6	55.8	42.6	33.1
2020-2030	23.1	31.7	50.6	40.7	30.8
2030-2040	18.5	26.7	45.2	33.1	26.8
2000-2040	141.0	227.2	454.9	305.4	204.8
<u>Assuming Rates of Net Migration Equal to 1990-2000</u>					
2000-2010	59.0	86.8	116.7	96.6	71.6
2010-2020	46.7	74.5	105.1	84.6	62.4
2020-2030	40.2	64.5	95.6	80.8	58.6
2030-2040	32.5	57.7	85.2	68.6	53.7
2000-2040	333.7	745.6	1510.4	1006.5	579.3
<u>Assuming Rates of Net Migration Equal to 2000-2002</u>					
2000-2010	55.9	77.8	110.8	87.0	67.5
2010-2020	43.9	65.9	98.9	74.2	58.1
2020-2030	37.1	55.4	89.0	69.0	53.6
2030-2040	28.3	47.0	78.0	57.1	47.3
2000-2040	294.6	573.8	1310.1	764.6	499.0

**Percent of Population by Race/Ethnicity in 2000 and Projections of
the Population by Race/Ethnicity from 2010 to 2040 Under
Alternative Scenarios of Age/Sex and Race/Ethnicity-Specific Net
Migration for Williamson County**

Year	Anglo	Black	Hispanic	Other
2000	74.3	5.3	17.2	3.2
<u>Assuming Rates of Zero Net Migration</u>				
2010	72.5	5.2	18.9	3.4
2020	70.9	5.2	20.5	3.4
2030	69.5	5.1	22.0	3.4
2040	67.9	4.9	23.7	3.5
<u>Assuming Rates of Net Migration Equal to One-Half of 1990-2000</u>				
2010	70.7	5.5	20.3	3.5
2020	66.9	5.6	23.7	3.8
2030	62.9	5.7	27.3	4.1
2040	58.7	5.7	31.3	4.3
<u>Assuming Rates of Net Migration Equal to 1990-2000</u>				
2010	68.9	5.7	21.7	3.7
2020	62.2	6.2	27.4	4.2
2030	55.0	6.4	33.8	4.8
2040	47.4	6.6	40.8	5.2
<u>Assuming Rates of Net Migration Equal to 2000-2002</u>				
2010	69.2	5.6	21.6	3.6
2020	63.0	5.9	27.2	3.9
2030	56.3	5.9	33.5	4.3
2040	49.0	5.9	40.5	4.6

**Percent Population by Age and Race/Ethnicity in 2000 and Projected
Percent of Population by Age and Race/Ethnicity from 2020 to 2040
Under Alternative Scenarios of Age/Sex and Race/Ethnicity-Specific
Net Migration for Williamson County**

Age Group	Anglo	Black	Hispanic	Other	Total
<u>All Scenarios</u>					
<u>2000</u>					
<18	27.7	35.5	38.0	30.1	30.0
18-24	7.2	8.9	11.6	7.7	8.0
25-44	35.1	37.5	35.7	41.9	35.6
45-64	21.2	14.1	11.8	16.6	19.0
65+	8.8	4.0	2.9	3.7	7.4
<u>Assuming Rates of Zero Net Migration</u>					
<u>2020</u>					
<18	21.1	23.1	31.3	20.3	23.3
18-24	8.2	9.9	11.3	10.0	8.9
25-44	23.9	28.3	26.3	21.6	24.6
45-64	30.1	30.6	24.3	34.3	29.1
65+	16.7	8.1	6.8	13.8	14.1
<u>2040</u>					
<18	18.2	18.6	26.8	17.8	20.2
18-24	6.8	8.2	9.8	5.4	7.6
25-44	23.3	25.5	27.0	23.6	24.3
45-64	23.1	27.7	20.6	20.7	22.7
65+	28.6	20.0	15.8	32.5	25.2

**Percent of Net Change in the Population from 2000-2040 Due to
Each Race/Ethnicity Group Under Alternative Scenarios of Age/Sex
and Race/Ethnicity-Specific Net Migration for Williamson County**

Race	Number	Percent
<u>Assuming Rates of Zero Net Migration</u>		
Anglo	27,861	43.0
Black	2,353	3.6
Hispanic	31,627	48.9
Other	2,887	4.5
Total	64,728	100.0
<u>Assuming Rates of Net Migration Equal to One-Half of 1990-2000</u>		
Anglo	261,952	51.1
Black	29,959	5.9
Hispanic	195,573	38.2
Other	24,442	4.8
Total	511,926	100.0
<u>Assuming Rates of Net Migration Equal to 1990-2000</u>		
Anglo	619,940	42.8
Black	98,308	6.8
Hispanic	649,310	44.8
Other	80,561	5.6
Total	1,448,119	100.0
<u>Assuming Rates of Net Migration Equal to 2000-2002</u>		
Anglo	547,375	43.9
Black	75,650	6.1
Hispanic	563,191	45.1
Other	61,197	4.9
Total	1,247,413	100.0

Average Annual Household Income in Texas and the United States by Educational Attainment of Householder in 2000*

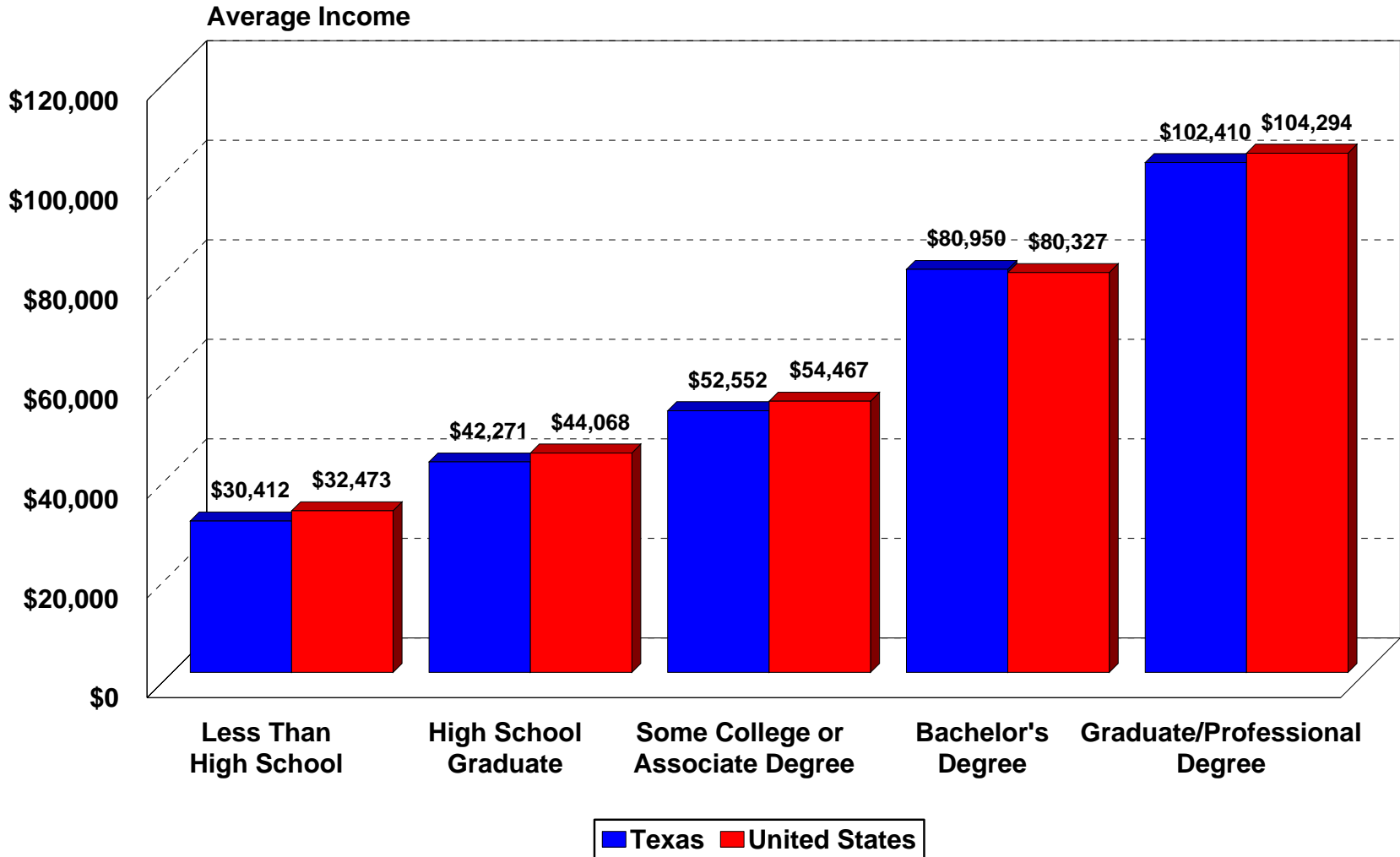

*From Census 2000 Public Use Microdata Sample (1% File)

Percent of Persons 25 Years of Age or Older by Level of Educational Attainment and Race/Ethnicity in 2000 and Projected to 2040* Assuming 1990-2000 Trends in Educational Attainment Rates

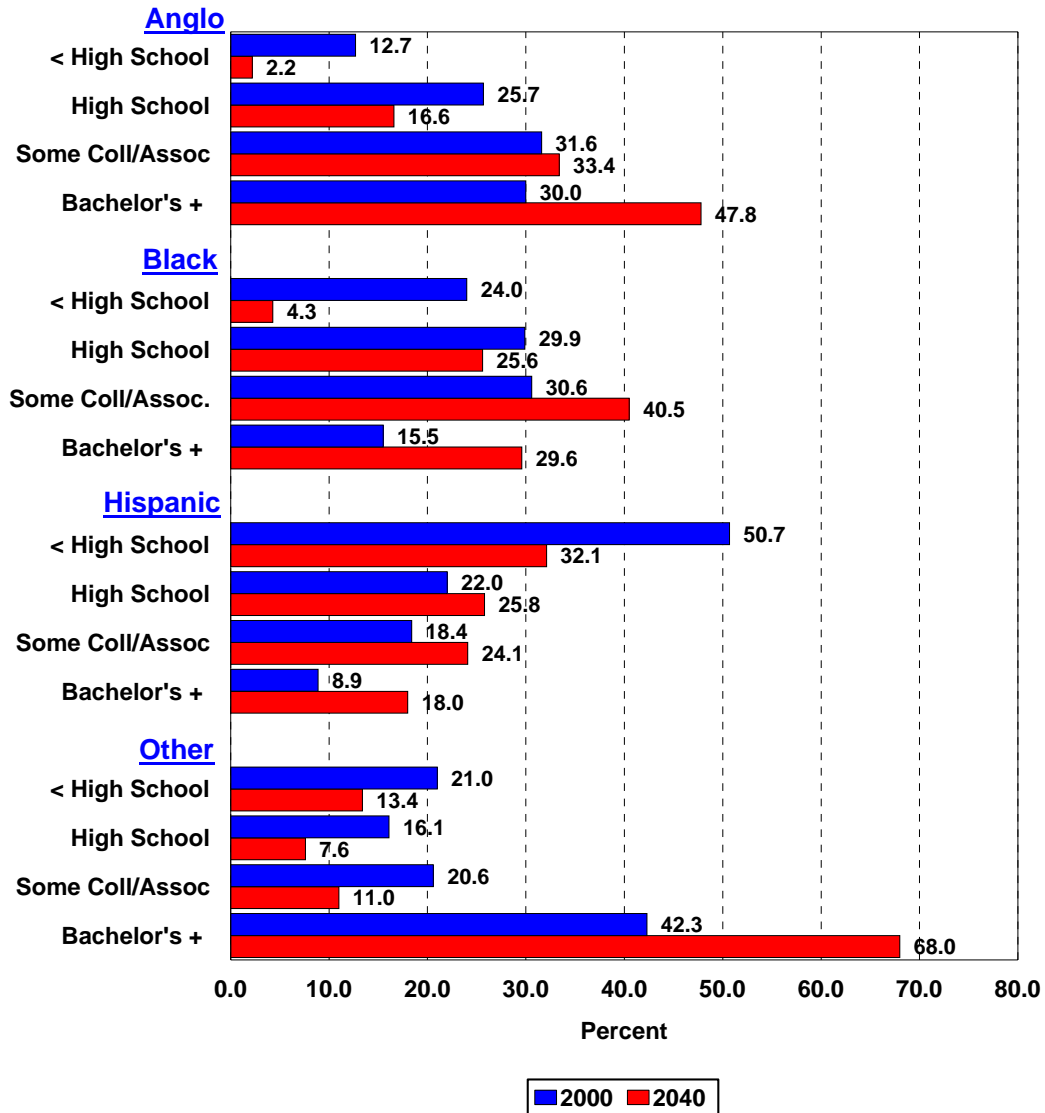

*Projections are shown for the 1.0 scenario

Aggregate Income and Consumer Expenditures for Population 25 Years of Age or Older in Texas in 2000 and Projected Under Alternative Educational Attainment Assumptions for 2040*

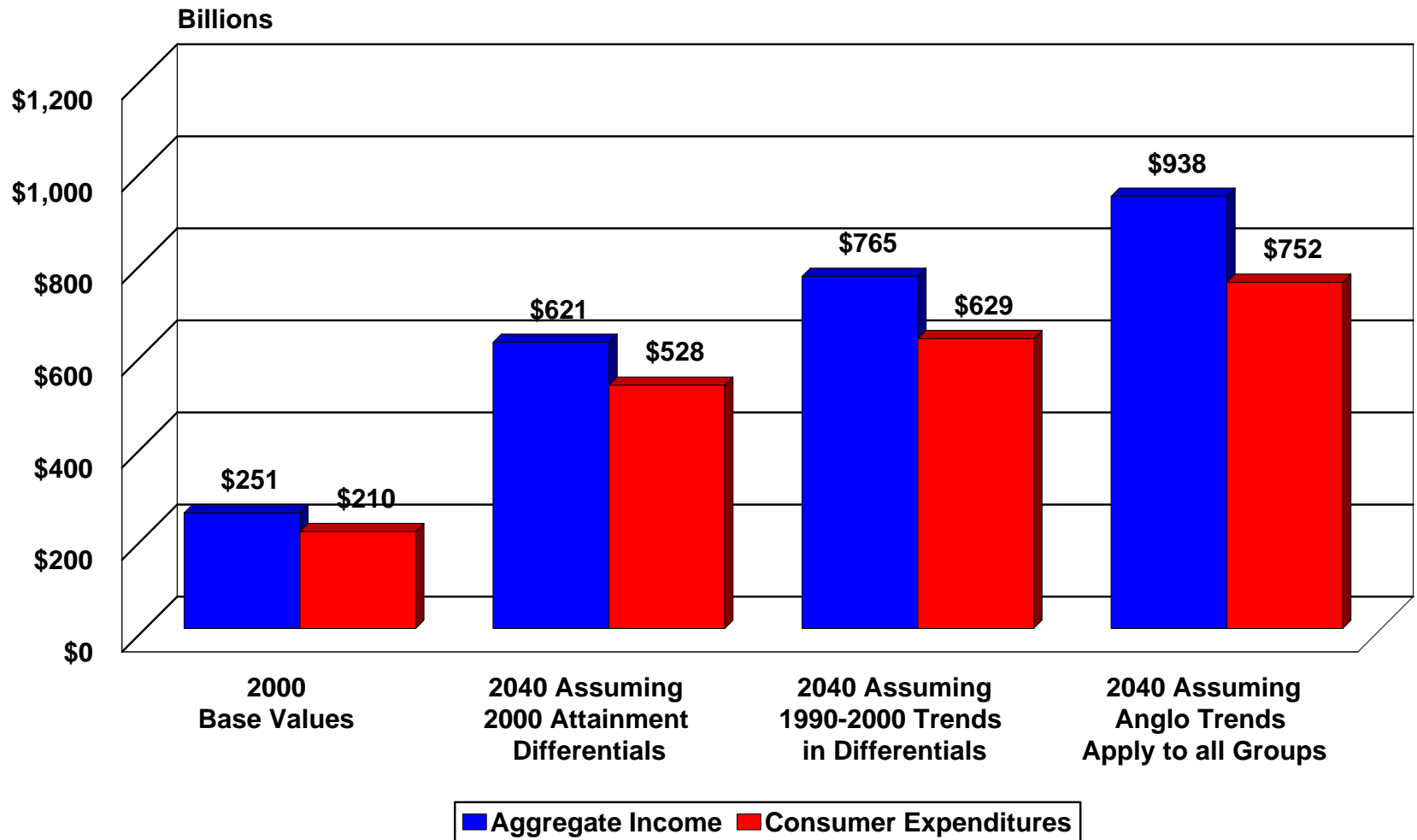

*Projections are shown for the 1.0 scenario

**State Tax Revenues in Texas for 2000 and Projected for 2040
(in 2000 Dollars) Assuming 2000 Rates, 1990-2000 Rates of Closure
Between Anglo-Black and Anglo-Hispanic Household Incomes,
and Anglo Income Levels for All Race/Ethnicity Groups***

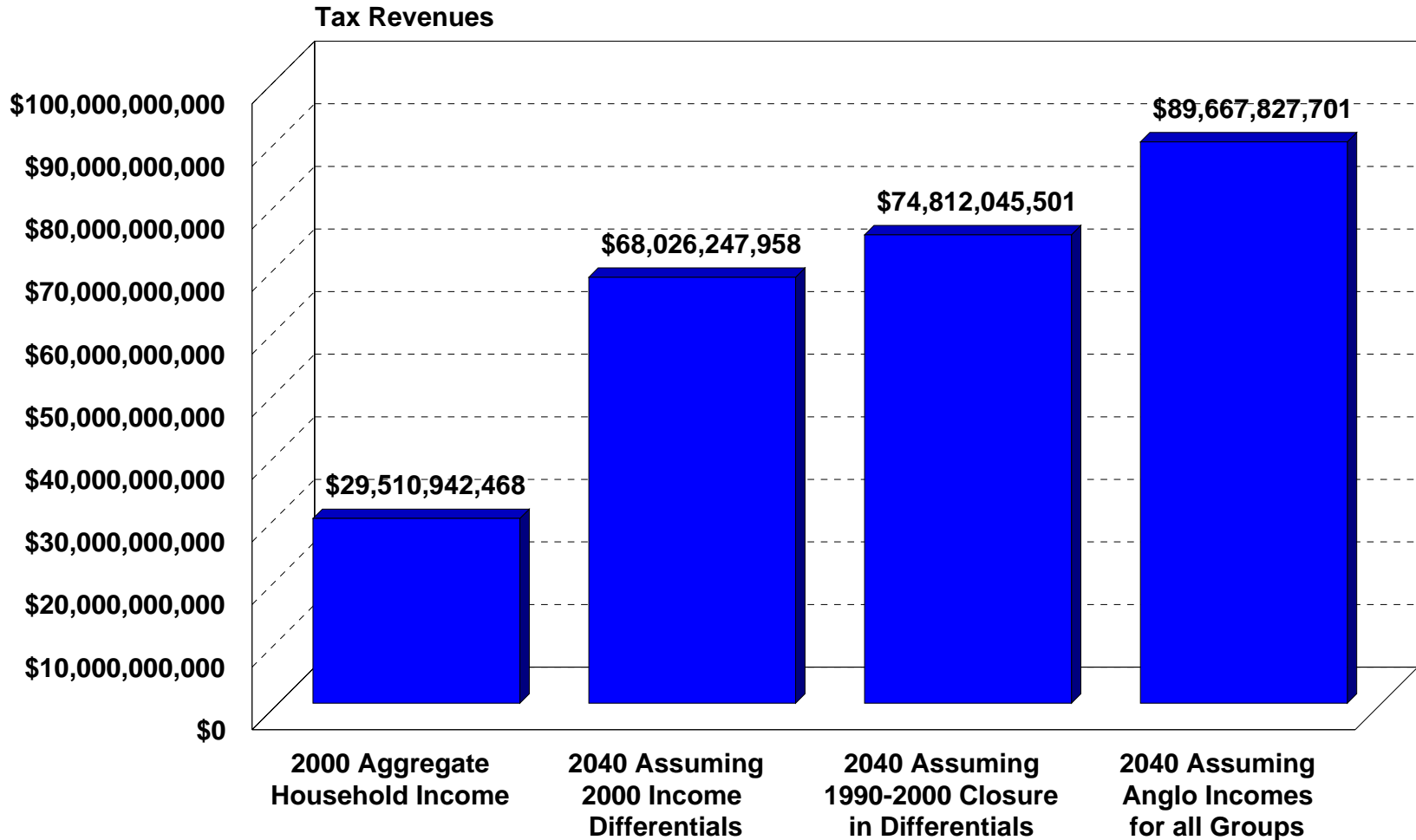

*Projections are shown for the 1.0 scenario

Prison Population and Prison Costs for Population 25 Years of Age or Older in Texas in 2000 and Projected Under Alternative Educational Attainment Assumptions for 2040*

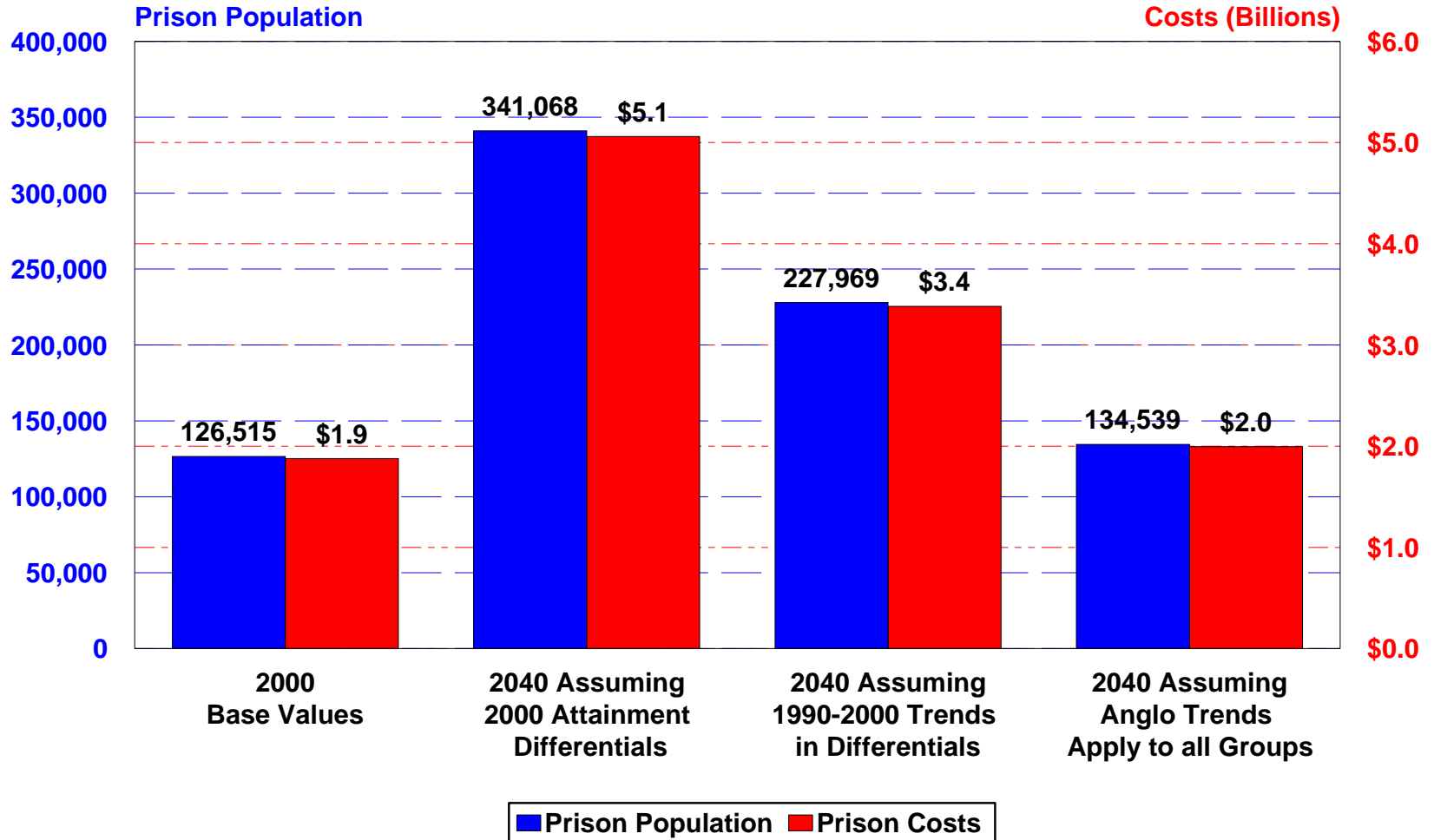

*Projections are shown for the 1.0 scenario

The mark of a truly
educated man is to be
moved deeply by
statistics.

George Bernard Shaw

Steve Murdock
Texas State Data Center

Phone **210 – 458 - 6530**

Fax **210 – 458 - 6540**

Website **txsdc.utsa.edu**